THE DAILY AGE IS THE ONLY NEWSPAPER IN COSHOCTON COUNTY WITH ITS OWN TELEGRAPH NEWS FRANCHISE

3201
Sworn average daily circulation for first six months of 1908.

COSHOCTON DAILY AGE.

Weather
Fair Tonight
Warmer Saturday

VOL. 15. No. 84 FRIDAY COSHOCTON OCTOBER 9, 1908. FRIDAY TWO CENTS

Austria Shows Her Hand In Her Proposed Protectorate for Bulgaria

DOUBLE PLOT IS SCENTED BY POWERS

Servians Still Clamor for War--Busy Times in Balkans

[Associated Dailies Telegram]

Budapest, Oct. 9.—Recognition of the new kingdom of Bulgaria is the object of Austria's latest negotiations with the powers, the establishment of peaceful relations between Turkey and Bulgaria being the ultimate desire of Emperor Francis Joseph. Baron Von Aehrenthal the foreign minister, made this announcement in his speech at the opening sitting of the common delegates. The Austrian newspapers and politicians have steadfastly denied that there was any understanding between Austria and Bulgaria in the recent double movement, but Austria's adoption of a protecting role toward Bulgaria indicates a strong community of interests.

In his address, the Austro-Hungarian foreign minister said that Austria adopted a generally sympathetic attitude toward the new regime in Turkey.

"This attitude," he said, "is based upon the definite hope that the new era in Turkey will produce the rejuvenation and invigoration of that state. Austria-Hungary, whose frontiers touch with Turkey and whose interests consequently are most affected, desires this from selfish reasons. A Turkey with a better government and more stable conditions would be a more comfortable neighbor than the Turkey of yesterday. The leading elements in the new political era are showing praiseworthy moderation and prudence. This will profit the rejuvenated kingdom all the more since even the new Turkey has to rely upon the benevolence and friendly support of the powers. Such support she may depend upon receiving from us with more certainty the more she manifests a friendly attitude towards us."

KING HAS TROUBLES

Servians Continue to Clamor for War With Austria.

Vienna, Oct. 9.—War between Austria-Hungary and Servia is a recognized possibility, although it is believed here that it will be averted. King Peter is in a difficult position on account of the clamor of the Servians for war, particularly since his tenure of the throne has never been very safe.

The Austrians on their part have a new feeling of national enterprise on account of the forward movement in the annexation of Bosnia and Herzegovnia and would be more ready for further adventure now than they were a week ago. That the government recognizes the possibility, the military precautions in Hungary show. All the bridges over the Save and the Danube near the Servian frontier are strongly guarded by patrols, and four Danube river monitors are concentrated at Budapest. The government explains that this maneuver was planned some time ago, but the Austrians would have Belgrade at the mercy of their guns if that were necessary.

New Government Takes Hold.

Canea, Crete, Oct. 9.—The members of the new government took the oath of loyalty to Greece, as did also the officers of the gendarmerie and the militia. The consular body protested in principle against the declaration of union, but will confine itself to submitting the matter to the four protecting powers, Great Britain, Russia, France and Italy.

Scene of Balkan Dispute---Turks Guarding Roads and a Bulgarian Fete

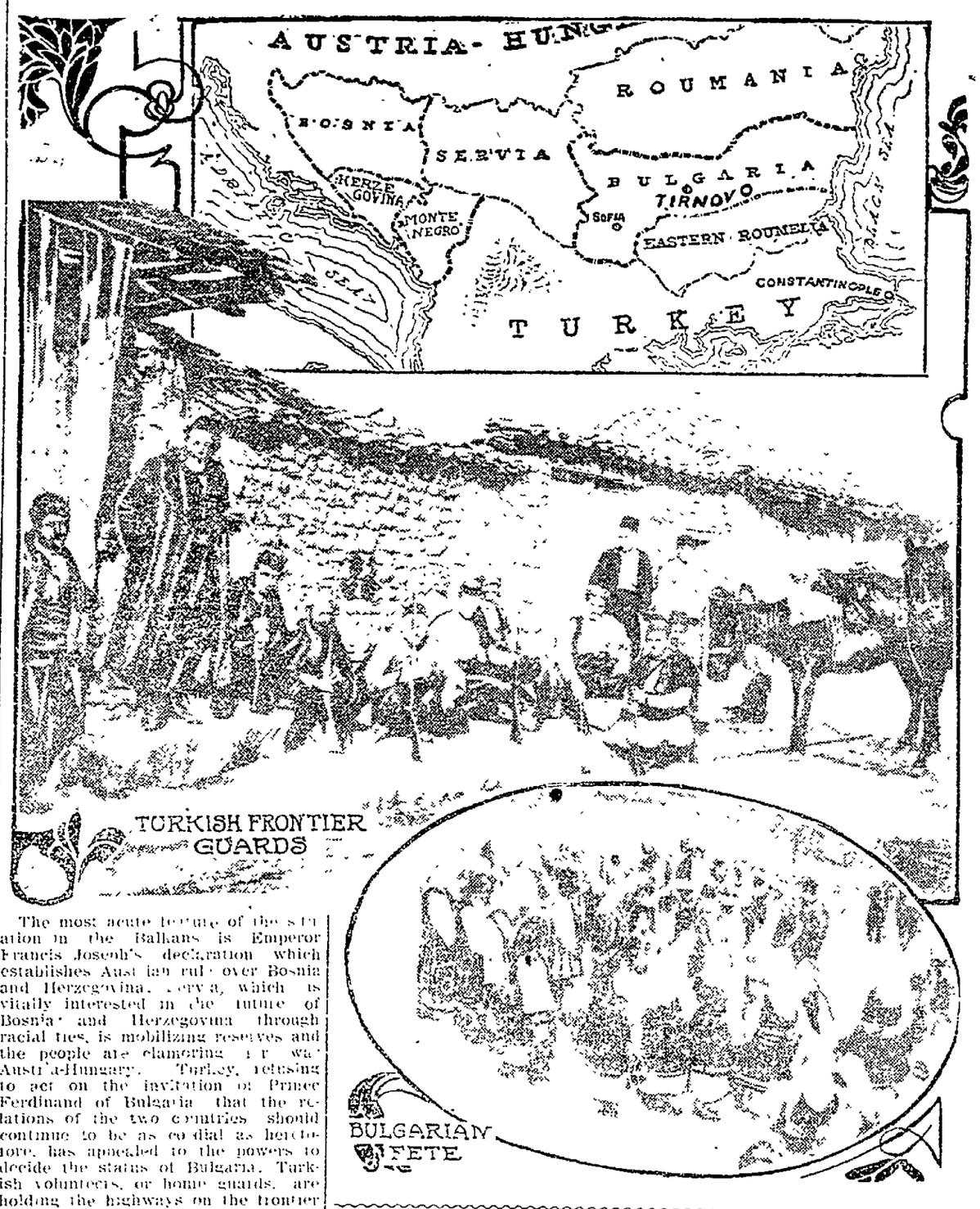

The most acute feature of the situation in the Balkans is Emperor Francis Joseph's declaration which establishes Austrian rule over Bosnia and Herzegovina. Servia, which is vitally interested in the future of Bosnia and Herzegovina through racial ties, is mobilizing reserves and the people are clamoring for war. Austria-Hungary, Turkey, refusing to act on the invitation of Prince Ferdinand of Bulgaria that the relations of the two countries should continue to be as cordial as heretofore, has appealed to the powers to decide the status of Bulgaria. Turkish volunteers, or home guards, are holding the highways on the frontier

RESULTS TODAY'S RACING AT FAIR

Pixley Boy's track record of 13 1-4 still stands although there was some good going Friday afternoon at the races. The crowd is estimated at 10,000. Kitty Royal created the only excitement, by plunging in the 2:24 trot and spilling things. The running race comes last today. Races called at 12 noon Saturday. Today's summaries at 3 p. m.

2:12 Pace—Purse $400

Reuben	1 1
Miss Castle	2 3
Harry Mac	3 2
Marie Burns	4 5
Fanny Burns	6 4
Kenwiba	5 7

Ten starters. Time 2:14 1-4, 2:16.

2:24 Trot—Purse $300

1 Kitty Royal; 2 Angie B; 3 Lady Mary; 4 Macfell; 5 Halcyon Wilkes; 6 Serene McPer; 7 Lavendale; 8 Miss Wilky. Fourteen starters. Time 2:14 1-4.

2:35 Trot—Purse $300

1 Doctor Jeff; 2 Nimrod M.; 3 Pupil; 4 Rose M.; 5 Paul Wilson; 6 Mildred; 7 Thistle Bell. Seven starters. Time 2:16 1-4.

Sherm Dyer left his auto back standing in front of Peterson's restaurant on Hickory street Friday afternoon. Some one drove away with it.

JOCKEY HELD FOR SLASHING A MAN

J. F. Johnson the jockey who rides Silver Cup the winner of the first two heats in the running race Wednesday, was locked up in the city prison as the result of a cutting affray which occurred near the ferris wheel at the fair grounds Thursday afternoon about 4:30.

Johnston and one or two other fellows were evidently seeking trouble. They came up to the candy and popcorn stand run by Luther Cadwallader and in the trouble which followed the stand was knocked over and the goods scattered over the ground.

In the midst of the melee Johnston is alleged to have whipped out a penknife and slashed a man from Newcomerstown, cutting a hole through his shirt and a small gash in his breast. Later on he cut another man in the leg.

Andrew Denny and other bystanders succeeded in getting the men separated and Special Officer Seward arrested Johnston.

Johnson furnished $25 bond and is to appear tomorrow morning.

Judge Taft To Be at Newcomerstown

[Associated Dailies Telegram]

Cincinnati, O., Oct. 9. Judge William H. Taft registered as a voter in Precinct H, Ward 2, of the city of Cincinnati. The Republican presidential candidate registered his last opportunity before the November election this morning, the hour being 10 o'clock. The hour set for registering in the precinct was 8 o'clock. A Snowman one of Taft's friends had registered in the precinct where Mr. Taft lives.

Mr. A. I. Vorys announced the details of Judge Taft's Ohio itinerary. The start will be made from Cincinnati Monday morning at 7 o'clock with short stops at Morrow, Wilmington, Washington C. H., Circleville, Lancaster and New Lexington. The first afternoon stop will be at Zanesville at 1 o'clock with station stops at Newcomerstown, Canal Dover and Massillon. The night meeting will be at Akron.

The Taft special will leave Akron Tuesday morning and there will be short stops that day at Barberton, Wadsworth, Sterling, Medina, Grafton, Elyria, Lorain, Newburg, Ravenna and Warren.

East Liverpool gets the night meeting. Leaving East Liverpool the morning following Judge Taft will make short speeches on Wednesday at Wellsville, Cadiz and Steubenville. The Wednesday night meeting will be at Wheeling. Governor Harris of Ohio will accompany Judge Taft as far as Wheeling.

It is likely that the executive board of the Business Men's Association will meet Monday to select a new collector vice James Magers resigned.

DAN BARCROFT ATTENDS HIS FIFTY-EIGHTH COUNTY FAIR

Dan Barcroft of the Plainfield road, was found at the county fair Thursday afternoon by an Age reporter. Although he has attended every Coshocton county fair held and is getting up past the meridian of life he looks younger every year and enjoys the fair with the same zest as in his youth when he used to trot up on Pennsylvania hill on the east end of town. During all the present fair grounds were thought of.

"It's better every year," said he. "I think the fair this year is almost equal to the state fair. I never saw anything like it and I have seen them all."

MOTOR CAR LEAPS FOR RIVER: STOPS IN TIME

David Davis his big White Steamer and seven passengers came near leaping into the Muskingum, down by the old Brown farm Friday morning. They were going at a merry pace when the steering gear broke and the monster machine plowed over the embankment, through the bushes and only the presence of mind of the man at the wheel, Mr. Davis's son James, saved their lives by throwing on the emergency brakes and stopping the car. Segrist's garage sent out a car and took the party out to Coshocton and brought the damaged car to the garage.

Mr. Chubb of the Fountain store will entertain at cards this evening in honor of his son who is spending a few days with him.

Boarding House Too Noisy

Mrs. Spencer, whose boarding house on Sixth street was visited by the police was given a hearing in court and fined by Mayor Thomas on Thursday. She and Emma Bennett and Bennett were both arrested. The police have been keeping the place on the place for some time.

CLOWS TO OPEN AN OFFICE ON GROUNDS

Will Paint and Fix up Vacant House at Once; Railroads Busy First

The Clow company is going to establish itself at once on their new site below the city. While in the city Thursday President W. E. Clow secured the key to the vacant house owned by the board of trade just south of the site and is going to have it freshly painted and fixed up and install a ground superintendent there, who can give contractors information as to location of buildings, etc., when they start construction. It will be the Clows' first Coshocton office.

President Clow and Supt. Aland returned to Pittsburg Thursday evening. The first work to commence at the grounds will be by the railroads next week, beginning yardage.

Dickerson Cost Bill Leads To Assault On Citizen

The Dickerson cost bill which is causing a war between Holmes and Coshocton counties, was the basis of an argument in Coshocton Thursday which resulted in a vicious assault being made upon Farley Connerty of the board of public service. The assault was made by Thos. McNulty, a cripple, who hails from Millersburg. At the hearing Friday morning Mayor Hamilton told McNulty that all that saved him from the penitentiary was the fact that he is a cripple, since it is a penitentiary offence to strike a man wearing glasses.

Rigs Collide and Both Owners Ready to Scrap

A crash, a collision, some broken shafts, and then both drivers getting mad and almost fighting, because each blamed the other, was an incident of busy Seventh street after the fair Thursday afternoon about 4 o'clock.

Hammond Mabley and Sam Jennings were driving single rigs, in opposite directions. In the crowd their rigs crashed and Jennings got the worst of it, his shafts breaking. Jim Howell rushed out and grabbed the horses and saved a runaway. Mrs. Jennings jumped, with her baby. Then the two men both declared the other fellow was to blame and it took all of John Kissner's suave persuasive manners to keep them apart.

David Hosfelt is Called by Death

Daval Hosfelt, who had he lived until the 26th of November would have been 57 years of age, passed away at his home on South Sixth street Thursday evening at 8:45 after suffering for several months with live trouble. He has been ailing since last March and in June his condition became more serious. Since then he has been bedfast, and for the past two or three months his life has been despaired of. Skilled physicians and specialists did everything possible to stay the progress of the disease but in vain.

David Hosfelt was born Nov. 26, 1851 in the vicinity of Marlatt's Run in Coshocton county. At the age of two years his family moved to Bird's Run, Guernsey county and he lived there until he was 21 years old when he accepted a post on the Pennsylvania railroad and moved to Newcomerstown. In 1874 he was married to Mary E. Shaffer of Tuscarawas county who has been a faithful helpmate. Soon after their marriage they moved back to Guernsey county on a farm where they remained until 1891 when they moved to Coshocton and have lived here ever since.

Mr. Hosfelt has been a firm believer in christianity all his life. His parents came from Germany and were devout Presbyterians. There being no church of his denomination in the community, where he lived, he joined the Baptist church at an early age and remained a member until 27 years ago when he united with M. E. church. He was a member of Masonic order for 32 years, being a member of Plainfield and Dover lodges and a member of Rose Arch Masonry.

[illegible] survived by his widow, [illegible] children to mourn his loss, namely: Mrs. [illegible] of Columbus, Mrs. [illegible] of Columbus, who [illegible] the past few years with her father, Mrs. Lee [illegible] of Columbus, Mrs. Charles [illegible], Mrs. Mattie Hosfelt of Newcomerstown, Mrs. Cassel [illegible] of Cleveland, Mrs. Paul Heald of Cambridge, Mrs. Anna Blair, [illegible] commissioner [illegible] seven grandchildren.

[illegible] will be conducted Sunday afternoon [illegible] will be in charge of Plainfield lodge and Newcomerstown lodge, of Newcomerstown, will attend. Rev. [illegible] by Rev. Peters will be [illegible] and interment will be made in South Lawn.

Mars's War Here

Wm. V. Morse of Canton, district Anti-saloon leader, was in Coshocton Thursday.

THE BIGGEST PUMPKIN AT THE BIG PUMPKIN SHOW

Martin Randles has the honor of having raised the largest pumpkin on display at the county fair this year. It is about as big around as a tub and weighs 90 pounds. It was raised in Mr. Randles' garden on Locust street. The species is known as the Mammoth Potato Pumpkin. Of course Mr. Randles is very proud of the fact that he cut off the blue ribbon.

"MINNETTA" TO GLIDE INTO THE WATER TOMORROW

The new steel boat [illegible] to be launched in the Ohio canal [illegible] Adams & Gibbs lumber yard [illegible] o'clock. The boat [illegible] Snowman [illegible] building [illegible] Minnetta [illegible] Canal [illegible]

Wayne County Voted Dry

[illegible]

Loree to Be Head of W.&L.E.

It is rumored that E. P. Loree is to be made president of the W. & L. E. under the Harriman ownership.

NewspaperARCHIVE®
NewspaperARCHIVE®

Do You Get Mad When You Are Forced To Pay A Bill The Second Time?

Is'nt it exasperating when you think the bill had been paid? Had you paid the bill with a bank check you could know tthe bill had been paid and prove it. Every cancelled check is eventually returned to the maker and may be retained for future reference
Bills paid by check remain paid.

We Solicit your business.

Coshocton National Bank

Corner Main and Fourth streets
M. Q. Baker, Pres., T. L. Montgomerry, Cashier
M. B. Smith, Asst. Cashier.

CLAIM CHINESE BOYS ARE SMUGGLED

DENNISON Oct. 9—The two Chinese boys, Gee Chan Leung and Wing Chan Leung, of Dennison, about whom there is a contention, it being charged by the secret service officials that they had been smuggled into this country over the Mexican border, were taken to Cleveland where their case will be heard and decided.

The reputed uncle of the boys, Charles Fong, who has been conducting the laundry in Grant street, has left the city and no one seems to know his whereabouts. It is also reported that the two boys have another uncle in Coshocton.

The boys have both been pupils in the Dennison public school: the past year, where they were remarkably apt and obedient. They also attended the Presbyterian Sunday school. The outcome of the case is being watched with interest.

Negro Night Riders Arrested.

New Orleans, La., Oct. 9.—News reached here of the arrest at Myersville, Miss., of six negroes charged with posting night riding warnings against cotton ginning. Posses are searching for two others wanted on the same charge. The alleged confession of one of the negroes, Walter Robinson, declares that negro organizations have been formed for night riding with headquarters in both Mississippi and Louisiana.

The Stomach Does Not Cause Dyspepsia

Neither Will It Cure It Because The Lack Of Gastric Juices Prohibit Relief.

The stomach is a strong, powerful organ, which is composed of muscles of great strength. It is filled during digestion with gastric juices which, when the stomach, extending and compressing the food, dissolve it and separate the nourishment from the waste matter. If, however, these gastric juices are lacking, the stomach is not capable of digesting its food because it has not the tools with which to work successfully.

The gastric juices when in a perfect state do away with all foul odors, fermentation and decay, reduce the food to a disintegrated mass and the stomachach then presses it into the intestines where another form of digestion takes place. Then the intestines take from this mass of food all that is nourishing and give it to the blood. The waste matter is thrown from the system.

If instead of nourishment the intestines receive impure deposits combined with a poisonous and imperfect gastric juice, it can be readily seen that they must turn such imperfect nourishment into the blood. The blood then being unable to give each part of the body that which is requires, becomes impoverished and disease is spread broadcast.

Stuart's Dyspepsia Tablets corrects such a condition at once. If the gastric juices are lacking and imperfect these tablets do their work just the same. They build up the elements in the juice which are lacking and remove those elements which cause disturbance

Meat, grains, fluids, vegetables and delicacies, in fact each portion of a large meal have been placed in a glass vial and Stuart's Dyspepsia Tablets have digested them to a perfect fluid just as a healthy stomach would do.

A large complex, hearty meal holds no terrors for a dyspeptic if Stuart's Dyspepsia Tablets are used Abnormal eating, late dinners, rich foods cause ill effects to the stomach, but when Stuart's Dyspepsia Tablets are used one may eat when and what one will without danger of dyspepsia or discomfort.

Forty thousand physicians endorse and prescribe Stuart's Dyspepsia Tablets and every druggist carries them in stock, price 50c. Send us your name and address and we will send you at once by mail a sample package free. Address, F. A. Stuart Co., 150 Stuart Bldg., Marshall, Mich.

OHIO NEWS

Toledo, O., Oct. 9.—After running over Eucadia Okurowski, 10, and all but cutting her body in two by dragging it nearly two blocks under their car, a motorman and conductor barely escaped with their lives after being chased by a gang of angry Poles. The little girl ran in front of the car and was knocked down and run over by the front wheels, caught up by the underhanging mechanism and dragged for nearly two blocks. When the car stopped a mob of Poles made a rush for it. Fearing for their lives, the crew made a break and kept up the fight until lost in a wood.

Former Banker Arrested.

Cleveland, O., Oct. 9.—Samuel H. Brainard, 28, resigned cashier of the Medina County National bank, was arrested here by federal officials and arraigned on a charge of embezzling $5,141 of the bank's funds. It is said that the alleged missing sum had been made good by his friends last June. Quiet had been restored when a rumor reached the office of United States District Attorney Day that there was something wrong. Brainard was arraigned before United States Commissioner Starek. Bail was fixed at $5,000.

Carter Heads Firemen.

Columbus, O., Oct. 9.—W. S. Carter of Peoria, Ill., was unanimously elected to the position of grand master of the Brotherhood of Locomotive Firemen and Enginemen, succeeding John J. Hannahan. The following officers were also elected: Assistant grand master, C. A. Wilson Phillipsburg, N. J.; first vice grand master, Timothy Shea, Peoria, Ill.; second vice grand master, Eugene Ball, Stratford, Ont.; third vice grand master, A. P. Kelley, New Haven, Conn.; fourth vice grand master, Asa Dillon, Downs, Kan. St. Paul, Minn., gets the next convention.

Merger Story Is Denied.

Cleveland, O., Oct. 9.—The statement recently published that at a secret meeting of summer amusement park managers in Chicago a plan was agreed upon to merge various properties at the West is denied by Manager Salsbury of Luna park, Cleveland. The only result of the meeting, it is said, was to organize a joint booking combination for Western parks.

Mother Recovers Child.

Marion, O., Oct. 9.—Nine-year-old Violet Brewer, who was abducted by her father, James Brewer, as she was entering a local school building four weeks ago, was returned to her mother, Mrs. Nellie Brewer. Her father took her to a little town in Arkansas intending to keep her, but when she became homesick the father's love prompted him to send her home "tagged."

Bonds Mysteriously Returned.

Niles, O., Oct. 9.—Just one month from the day they were stolen, and in a manner just as mysterious as that in which they disappeared—the $25,000 worth of bonds which were stolen from Wade A. Taylors residence were returned. The bonds were sent to Attorney G. P. Gilmer by mail from Warren. It is thought the person who stole the bonds was conscieace stricken.

Columbus Registration Is Heavy.

Columbus, O., Oct. 9.—The second day's registration in Columbus shows 13,512 electors registered against 11,146 on the second day last year. The total for the two days is 29,368, as against 25,226 the first two days last year.

Hunter Shoots Himself.

Norwalk, O., Oct. 9.—While squirrel hunting Asa Warren, 18, shot off his thumb and one finger of his right hand, and also tore off his right ear. The boy struck the hammer of his gun against a tree, discharging the weapon.

Buckeye Editor Dies.

Steubenville, O., Oct. 9.—Pearson B. Conn, dean of the newspaper publishers of eastern Ohio, died here, aged 86 years. He was the founder of the St. Louis Post, and had published the Herald here for 25 years.

Four Monitors Sail.

Berlin, Oct. 9.—A special dispatch from Budapest says that four Austrian monitors proceeded down the Danube. All passengers coming from Servia by railroads are compelled to show their passports at the frontir.

Charles Raymer of Wellsville is attending the fair.

Peptiron Pills Ironize the blood, tone the nerves, strengthen the stomach, aid digestion, and promote sweet, restful, natural sleep. They are chocolate-coated, acceptable to the stomach, and easily assimilated, and the best medicine for anemic, pale, nervous and dyspeptic men, women and children, and all sufferers from the effects of a strenuous life of today. Price 50c. or $1. Of druggists or by mail. C. I. Hood Co., Lowell, Mass. If Made by Hood It's Good.

McCormick Lands 38 Firsts

S. R. McCormick of near Keene landed 28 first and 29 seconds in the fruit and vegetable exhibits at the fair. Some of the specimens shown by him also landed first premiums at the Ohio State fair. His display of apples and potatoes was a beautiful one.

DRUNKENNESS A Curable Disease

Eminent Physicians and Scientific Men Agree That it Should be Treated As Such

Drunkenness is a progressive disease; the moderate drinker is not satisfied with two or three drinks a day, the craving for more and more becomes irresistible as the disease advances; the result is Chronic Alcoholism.

The treatment used successfully by thousands right in their own homes is Orrine. It is a scientific cure for Drunkenness and has given such universal satisfaction that it is sold under a positive guarantee to effect a cure or your money will be refunded. This guarantee is given in good faith and is carried out to the letter. Orrine is not a new remedy; it has been sold by the leading druggists in every city for years. It has lifted tens of thousands from the depths to worthy manhood and has the hearty endorsement of grateful men and women in every state in the Union.

Orrine No. 1 is the secret remedy; Orrine No. 2, is for those willing to take the treatment. Either form costs $1.00. The guarantee is the same in either case. Write to The Orrine Co., Washington, D. C. for free booklet on Drunkenness, mailed in plain sealed envelope. Orrine will be mailed sealed on receipt of price. Sold by leading druggists and in this city by C. E. Anderson.

Ice cream soda with crushed fruit. 5c at the Sparta.

Labor Notes

Typo Delegate

Charles Brownfield has been selected as delegate from the local printers union to the state typographical conference at Youngstown Sunday, Oct. 11.

Hay's Hair Health

Never Fails to Restore Gray Hair to its Natural Color and Beauty.

No matter how long it has been gray or faded. Promotes a luxuriant growth of healthy hair. Stops its falling out, **and positively removes Dandruff.** Keeps hair soft and glossy. Refuse all substitutes. 2½ times as much in $1 00 as 50c. size. **Is Not a Dye.**

$1 and 50c. bottles, at druggists
Send 2c for free book "The Care of the Hair." Philo Hay Spec. Co., Newark, N. J.

Hay's Harfina Soap cures Pimples, red, rough and chapped hands, and all skin diseases. Keeps skin fine and soft. 25c. druggists. Send 2c for free book "The Care of the Skin."

C. E. ANDERSON

AMERICAN KILLED IN LAND DISPUTE

Filipinos Use Their Bolos With Deadly Effect.

Manila, Oct. 9.—As a result of a dispute with a Filipino, Charles H. Trotter, an American, and two Spaniards, were waylaid and killed by a party of natives near Lubao, in the province of Pampogna. The men were murdered with bolos and their bodies were badly mutilated.

Trotter was a contractor and land owner and had had trouble over land with a Filipino, who led the party which killed Trotter and his companions.

The Filipinos assert that Trotter and his companions were the aggressors, but American neighbors say that the murder was deliberately plotted by the Filipinos, who waylaid the party and provoked a quarrel. They further claim that the Filipino officials are indisposed to properly investigate the crime and prosecute the murderers, and they have therefore sent a report to Manila with a petition to Governor Smith to cause a special investigation of the case to be made.

WRIGHT IS BUSY

Many Distinguished Persons Sail Air With Dayton Aeroplanist.

Lemans, Oct. 9.—The tests now being made by Wilbur Wright, the aeroplanist, continue to attract large crowds of spectators, and that there is a large measure of confidence in Mr. Wright's work and in his aeroplane is evidenced by the fact that many of the most prominent officials gathered here to witness the trials are eager to take the passenger seat in the machine.

The aeroplanist made several flights which were witnessed by Dowager Queen Margarita of Italy, and among his passengers were Lieutenant General Baden-Powell of the British army, Count Serge Kaznakoff, a chamberlain to the Russian emperor, Mme. Bollee and Commandant Bouttieuax, director of the military aerostatic park at Meudon.

During these flights, which were not of very great length, Mr. Wright kept his machine comparatively close to the ground, except the flight in which he carried Commandant Bouttieaux, when he ascended to a height of 75 feet. Later Mr. Wright was presented to the Dowager Queen, who warmly congratulated him. A public subscription has been opened at Lemans with the object of presenting a testimonial to Mr. Wright.

THE STAGE

A packed house greeted "Genesee of the Hills" played by the Chicago Stock Co. at the Sixth Street theatre Thursday evening. The beautiful Indian story appeals to every one and some of the scenes were so life-like that a breathless stillness stole over the immene audience. Tonight the play will be "Home Folks."

Alice, aged four, on the arrival of her favorable aunt, said, "Now, Aunt Mary, do make yourself at home while you are here."

Her aunt replied, "What must I do to make myself at home?"

Little Alice said, "Pitch in and help mamma work."—Delineator.

SOAKED $50 FOR CHUCK-LUCK

W. F. Palmer was fined $50 and costs by Mayor Hamilton for running a chuck-luck game in Elson's saloon Thursday

John Angel, of Adamsville, Dell Larr, Edward Taylor of Conesville, H. C. Baker of Uhrichsville, Peter John and Kinner Wilden were arrested for intoxication and given the usual fines.

THIS AND THAT

The Southern Pacific roundhouse at Beaumont, Tex., was destroyed by fire. Loss $200,000.

One fireman was killed and eight injured by the falling walls of a burning elevator at Buffalo, N. Y.

White & White, stock brokers of Wheeling, W. Va., have assigned for the benefit of their creditors.

Two men were killed and one injured in a wreck of a Great Northern passenger train at Marias River, Mont.

United States Senator La Follette will start a weekly newspaper at Madison, Wis., to be devoted to the interests of government by the people.

Henry J. McBride fell from an electric light pole while trying to obtain a view of the New York-Chicago ball game at the Polo grounds and was instantly killed.

Three men were killed and two injured when a steam boiler and 500 pounds of dynamite exploded simultaneously at the Apache Maid mine, Webb City, Mo.

Robert Quailey, a 14-year-old schoolboy, was shot and killed in front of his home during a clash between striking chauffeurs and non-union taxicab drivers in New York.

Hon. Adlai Stevenson denies that he was ever a "knight of the golden circle," but was a prominent knight of the silver circle, which was just as bad.

Best Catarrh Doctor

Has Cured Thousands—Will Cure You or Money Back.

This is the little Hyomei inhaler, the little doctor that has cured many thousands of sufferers from catarrh, bronchitis, asthma, hay fever, coughs, colds, and grip.

It's so easy and pleasant to cure yourself with Hyomei. Just pour a few drops in the inhaler, and breathe it in. The healing, soothing and antiseptic air will reach every nook and crevice of the mucous membrane of the nose and throat; will stop the irritation almost immediately; will allay the inflammation; drive out the foul odor; kill the germs and cure the disease.

"My wife has been using Hyomei for two months for catarrh and pulmonary trouble. She has received more relief and benefit than from any other treatment."—E. S. Parrett, Jeffersonville, O.

"Hyomei cured me of terrible earache and buzzing in the head. I would not be without it in the house for a single night."—Mrs. S. P. Fuller, Columbia, S. C.

C. E. Anderson, the druggist, sells Hyomei (pronounced High-o-me) and guarantees it. A complete outfit, including inhaler, only costs $1.00, and an extra bottle of Hyomei, if afterwards needed, will cost but 50 cents.

An Indigestion Remedy Free

Many people who are otherwise healthy suffer from indigestion, or dyspepsia. When you consider that the stomach and allied digestive organs are the most important organs of the body, it would seem that a disorder there is to be taken very seriously.

Dyspeptics cannot eat the things they like; food sours in the stomach; then chronic constipation begins, or, as is often the case, you have been constipated all along, and the stools are forced and irregular.

But there is no use letting indigestion go until it becomes chronic and undermines your health. It is good advice to suggest to you that you go to your druggist and get a bottle of Dr. Caldwell's Syrup Pepsin, the wonderful cure for stomach, liver and bowel troubles. That is what C. Fowler, of Carson City, Mich., did and he is well today. Others who did the same and are cured are Ida A. Fortune, of Grand Junction, Tenn., B. F. Thompson, of Shenandoah, Ia., who actually considers that it saved his life. You can obtain a 50-cent or $1 bottle of the druggist, and, taken according to directions, it will probably be all you need. It is a liquid, acts gently, never gripes, and besides the laxative effect, contains exceptional tonic properties which tone the stomach, and that is what is especially needed in indigestion.

All sufferers from indigestion who have never used Dr. Caldwell's Syrup Pepsin can obtain a free test bottle by writing the doctor. It will be sent direct to your home without any charge. In this way thousands have proven to their own satisfaction Dr. Caldwell's Syrup Pepsin is the very remedy they needed to cure indigestion. When once you use this grand remedy you will throw violent cathartics, tablets, salts, etc., away.

If there is anything about your ailment that you don't understand, or if you want any medical advice, write to the doctor, and he will answer you fully. There is no charge for this service. The address is Dr. W. B. Caldwell, 510 Caldwell bldg., Monticello, Ill.

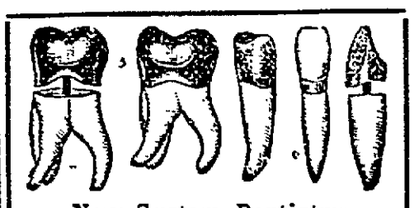

New System Dentistry

30 years experience
Everything new
Everything painless
Conservative dentistry a specialty

Dr. D. Haight, Coshocton, Ohio

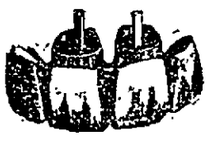

—See—
Glenn O. Boyd
For Fire Insurance
Office, Hunt Building
Phones—Cit. 542, Bell 399

REMEMBER
McCONNELL & KARR
Write all kinds of Insurance and sell real estate.
Office—111 South Fourth Street. Both Phones.

G. W. BENDURE
REAL ESTATE
I build as well as boost.
If you want a home, see me

Criterion Restaurant
Meals 25c.

SAVE MONEY
Morphine Habit
Liquor Habit
Tobacco Habit
} EASILY CURED

Positively no Morphine in our Tablets—Hill's Chloride of Gold Tablets will cure any case of Morphine Liquor or Tobacco habit in from 10 to 30 days. No effort required of the patient, who is allowed the use of the stimulants until he voluntarily quits their use. Can be given in Tea or Coffee without the knowledge of the patient. Testimonials SENT FREE. Try it. Price $1 per package. Sold and recommended in Coshocton by

C. E. Anderson
DRUGGIST 414 MAIN STREET

See D. D. BOYD
For bargains in lots, houses and land.
Phone 213.
Residence—127 Park Avenue.

LAMBERSON and HERBIG
for
Reliable Insurance
Plate Glass — Life
Accident — Fire
Liability
Over Smith's Drug Store.

Theatre Tonight | **Chicago Stock Company** | **"HOME FOLKS"** | **Prices 20c, 30c, 50c.** Matinee Saturday Afternoon. Prices 10, 20c

NewspaperARCHIVE® NewspaperARCHIVE®

AS STRANGE AS FICTION

As True as Gospel—Proofs Not Wanting

I give out this report for publication because I feel it my duty to society. For over fourteen years I was an invalid. I suffered so much that I often prayed for death. I spent over twenty thousand dollars in search of health, was treated by many prominent doctors and visited a number of watering places, but was growing worse all the time. Last summer I heard a great deal of Root Juice talk and I made it my business to investigate every reported cure. I was at last so well satisfied that I bought one dozen bottles. I had suffered so long that I felt I would not get any good out of a small amount and as I decided to give it a trial, I determined to try it right. I do not know what my disease was, as every doctor diagnosed my case differently. I can only give the symptoms and they were numerous. My appetite was good at times and at other times I had no appetite. At times I would bloat so I could not button my vest, mucous would drop from my head down in my throat, especially in the morning; my breath was always bad; I had a burning sensation in my stomach most of the time; my kidneys gave me a great deal of trouble; I would often have to get up fifteen or twenty times during the night; I was constipated at times and at other times my bowels were too loose. I nearly always had a dull, heavy headache. After taking half a bottle of Root Juice I noticed improvement. I used six bottles before I stopped. All my friends in Peoria know just how I was and I want the world to know how I am now. I eat well and sleep well; there is not an ache or pain in my body. What a glorious gift is health, and I am happy to say to the world Root Juice gave me mine." A. J. Donovan, Peoria, Ill.

The great Root Juice is sold for one dollar a bottle, or six bottles for five dollars at C. E. Anderson's drug store.

15000 AND RAINY DAY

Secretary Miller Thursday evening estimated the day's attendance at 15,000. There were over 11,000 tickets sold, including 9,734 twenty-five cent tickets. Mr. Miller deeply regretted that the races had to be postponed Thursday but the weather man had placed the track in such condition that there was only one thing to do.

Phone your news to The Age.

English Editor Who Comes to Study America

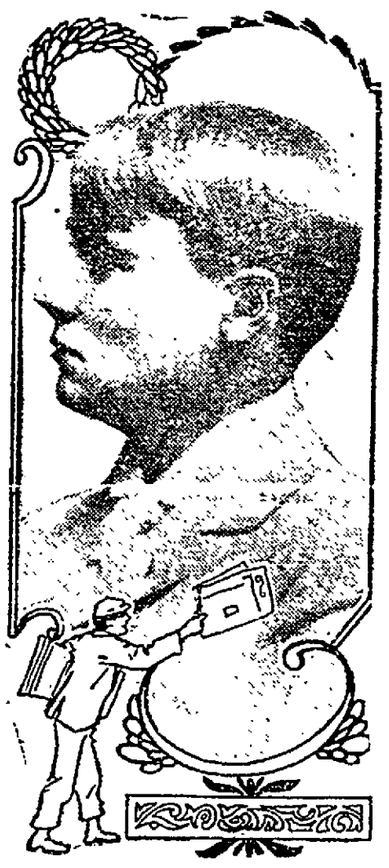

Lord Northcliffe, better known as Alfred Harmsworth, controller of the London Times and proprietor of The Daily Mail and some forty-five other publications, has sailed for America for a vacation and to study American journalism at close range. He has just completed an arduous season's work, chief of which was the reorganization of the Times, which he hopes to turn into a modern newspaper. He has done more toward modernizing the English press than any other man.

At the Fair

(Dennison Paragraph)

Misses Pearl Denser, and Mary Hill of Dennison went to Coshocton today to attend the fair and visit friends.

Mrs. W. V. McCleary and little son will go to Coshocton Friday to visit relatives and atend the county fair.

Mrs. Henry Eckfert is visiting friends in Coshocton and attending the fair.

Weeds.

Old Folger—I've got a letter from my son out west. Goffin—So? What's Tom doing now? Old Folger—That's what I can't make out. He says he is engaged in the destruction of weeds. Now, that may mean he's smoking a good many cigars or that he is trying to induce some widow to make a second venture, or it may simply mean that he is doing farm work.—Boston Transcript.

WORTHY OF CONFIDENCE

An Offer Backed up by One of The Most Reputable Concerns in Coshocton

We will either cure you of constipation or pay for all the medicine used during the trial. You pay us nothing if we fail. That's a mighty broad statement, and we mean every word of it. We will back it up with our personal reputation, too. Could anything be more fair and secure for you.

The most scientific, common sense treatment is Rexall Orderlies. Their active principle is a very recent scientific discovery that is odorless, colorless and tasteless; very pronounced, gentle and pleasant in its action, and particularly agreeable in every way. This ingredient does not cause any diarrhoea, nausea, flatulence or griping. Rexall Orderlies are as pleasant to take as candy and are particularly good for children and delicate persons.

If you suffer from chronic or habitual constipation, or the associate or dependent chronic ailments, we urge you to try Rexall Orderlies at our risk. Remember, you can only get them at our stores. Siegrist & Williams, druggists, corner Fifth and Main streets.

Dynamite Wrecks Quarry Buildings.

Massillon, O., Oct. 9.—By an explosion of a ton of dynamite in the powder house at the Coxey stone quarry, four miles west of Massillon, all the buildings at the quarry were totally wrecked, the powder house was blown to pieces, a dwelling house occupied by John Saunders, foreman, was wrenched out of shape, the windows were all blown out, nearby barns were unroofed, small buildings owned by private parties in the neighborhood were demolished and many employes in and near the quarry at the time of the explosion were thrown to the ground. The report was heard in all parts of the city and houses were badly shaken. No one was injured.

Raymer Again Acquitted.

Springfield, Ill., Oct. 9.—After 16 hours' deliberation, the jury in the case of Abe Raymer, alleged mob leader, charged with destruction of property during the recent riots, returned a verdict of not guilty. Raymer had previously been acquitted of murder in connection with the lynching of W. K. Donnigan, an aged negro. This acquittal is taken to mean that convictions cannot be obtained in the remaining riot cases.

G. A. Friedli, formerly of Roscoe but now of Bolivar, was in town Thursday.

EXILE IS FIGHTING FOR HIS JOB

Medical Examiners Say He Has Heart Disease, and Sudden Exertion Might Prove Fatal—Army Records Show He Has Served Almost Continuously for Quarter of a Century, Although Suffering from Same Trouble for Thirty-five Years.

Washington, Oct. 9.—Colonel W. F. Stewart, known in army circles as the "Arizona Exile," struggled for four hours with the retiring board, before which he has been ordered, in a vain effort to obtain permission to summon witnesses to prove that he is not incapacitated for army service and that therefore he should not be arbitrarily retired. It was not until after the verbal testimony of Colonel W. H. Arthur and Major Guy L. Edie of the medical corps, and who are members of the retiring board, that Colonel Stewart preferred his request for the summoning of other witnesses. He gave the names of 13 witnesses whom he desired to have called, and when he failed to obtain the board's permission to that end, his attorney announced that the colonel himself would take the stand in support of his plea that he is capable of performing the duties of a colonel in the coast artillery.

When the board convened, J. W. Latimer, counsel for Colonel Stewart, proceeded to cross-question Colonel Arthur and Major Edie regarding their report as the medical experts of the board on the condition of Colonel Stewart's health. Both of them stated that Colonel Stewart is afflicted with heart disease to such an extent that any over-exertion might result disastrously to him. The fact was brought out that Mr. Stewart has been a victim of heart disease for the past 35 years.

After the army surgeons had left the stand, Mr. Latimer asked permission to show the record of Colonel Stewart's service, how many leaves of absence the colonel had had during the past 25 years, stating that his object was to show that he had been almost continuously on duty. The board sustained an objection to this.

Mr. Latimer made a request that Colonel Stewart should be permitted to make the 90-mile ride required by the military authorities and to follow it with the walk which is required as an alternative for the ride, but the request was denied.

TALKS ON WATERWAYS

William J. Bryan Warmly Welcomed By National Association.

Chicago, Oct. 9.—The second session of the Lakes to the Gulf Deep Waterways' association was attended by as great and enthusiastic audience as that which listened to William H. Taft on the opening day. William J. Bryan was the magnet of the second session and his appearance on the platform and introduction by David R. Francis of St. Louis was the signal for a tumult that forced the Democratic candidate to bow repeatedly and wait many minutes before delivering the first sentences of his speech.

Mr. Bryan in beginning related a few humorous stories, which caused much laughter. He then said: "I am glad to meet with those who assemble here in the interests of the development of the waterways of this country. I am in hearty sympathy with you. You can not give the people too good facilities for the transportation of their merchandise. If you tell me you want to improve the Mississippi, I tell you that is all right. I will help you improve it just as far as you please and make the canal as wide as you please and as deep as you please, and when you get through improving the Mississippi will start out all alone if necessary to improve every river that empties into the Mississippi. Water transportation is the natural transportation."

Picked Up at Sea.

Liverpool, Oct. 9.—The steamship Michigan, from Boston, arrived here, having on board John E. Burke and John Burbine, Nova Scotian fishermen from the schooner Bohemia of Gloucester, Mass. The two men left the schooner in a dory on Sept. 22, and were unable to find their way back to the vessel on account of the fog. They had been eight days in the dory without food or water when the Michigan sighted the boat.

A kiss of Satin skin powder transforms coarse skin to satin skin. In 4 tints. 25 cents.

Alpha Pi dope—something new. At the Spasta.

J. E. FOSTER
VETERINARIAN
Standard Veterinary Remedies for sale. BOTH PHONES

CASTORIA

The Kind You Have Always Bought, and which has been in use for over 30 years, has borne the signature of Chas. H. Fletcher and has been made under his personal supervision since its infancy. Allow no one to deceive you in this. All Counterfeits, Imitations and "Just-as-good" are but Experiments that trifle with and endanger the health of Infants and Children—Experience against Experiment.

What is CASTORIA

Castoria is a harmless substitute for Castor Oil, Paregoric, Drops and Soothing Syrups. It is Pleasant. It contains neither Opium, Morphine nor other Narcotic substance. Its age is its guarantee. It destroys Worms and allays Feverishness. It cures Diarrhœa and Wind Colic. It relieves Teething Troubles, cures Constipation and Flatulency. It assimilates the Food, regulates the Stomach and Bowels, giving healthy and natural sleep. The Children's Panacea—The Mother's Friend.

GENUINE **CASTORIA** ALWAYS
Bears the Signature of
Chas. H. Fletcher.
The Kind You Have Always Bought
In Use For Over 30 Years.
THE CENTAUR COMPANY, 77 MURRAY STREET, NEW YORK CITY.

THEY BEAR INTEREST

WE ISSUE time certificates, payable at certain fixed dates, and for any period of time not shorter than six, nor longer than twelve months. These certificates bear interest at the rate of THREE PER CENT. from the date of deposit until due. . . . . .

Small Change
For the accommodation of the public, we constantly keep on hand a full assortment of SMALL CHANGE. Do not hesitate to bring in your large bills when needing small change.

Commercial Nat'l Bank.

Equip Your Furnace For NATURAL GAS
Equipment at cost. Results guaranteed.
Gas: 20c net per thousand.
The Coshocton Gas Co.
603 Main St. Cit. Tel. No. 240.

Just Received Another shipment of handsome WOOLENS FOR FALL AND WINTER, including the new shadings in green and brown. Also some new things in fancy black and blue suitings.
COME IN AND LOOK THEM OVER
We take orders for Custom-made Shirts **BEACH** TAILOR FOR MEN

FALL STYLES FOR MEN
Have arrived. We are now showing the most up-to-date Toes in tan, and wine leathers. Our line of Ralston Health Shoes is better than ever before.
See Them In Our Window.
CANTWELL'S

ALMOST EVERYBODY IN COSHOCTON READS THE DAILY AGE

OPENING OF THE MAIN ST. RINK, TUESDAY EVENING, OCT. 6
General Admission 10c, skates 15c.
Children, admission and skates 15c.
Skating all Week 7 to 10 p. m.
Good Music
Courteous Treatment
New Rink

NewspaperARCHIVE® NewspaperARCHIVE®

THE DAILY AGE.

Founded 1825
Published every Evening Except Sunday by
THE AGE PUBLISHING COMPANY
Kelby Building Coshocton, Ohio.

Member of Ohio Select List of Daily Newspapers.

Subscription Rates.
By mail, 100 days $1, $3 the year; payable in advance. Paper discontinued when time expires without exception.
By carrier, 10 cents the week delivered to any part of the city or Roscoe.
Subscribers will greatly facilitate the delivery of The Age by immediately reporting any irregularity to the circulation department.

Representatives.
Robert Tomes, 116 Nassau St., N. Y.
J. S Wallis and Son, 1246 First National Bank Building., Chicago, Ill.

ALLIED PRINTING TRADES UNION LABEL COUNCIL COSHOCTON, O.

Entered at the Postoffice at Coshocton, Ohio, as second class mail matter.

Both Telephones, No. 182.

TO THE PUBLIC

Arguments pro and con "wet" and "dry" that are made in these columns are all under the head of paid advertisement and neither one way nor the other are they editorial expressions. Anything that is submitted for argument on these questions comes under the advertising department

THE PACIFIC STATES FOR TAFT AND SHERMAN

The report that California and the Pacific coast generally is strongly for Taft and Sherman and the policies of the Republican party shows that the Pacific coast understands its own interests. The Republican party has from the first adopted and maintained a course tending to develop the incalculable agricultural wealth of those states and to give them opportunity to establish an American market for their products. The result has been that the fruit and other products of the Pacific states have won a victory over the imported, which once had a monopoly of American demand, and our people have learned to esteem the California article as superior to the foreign. The supply, thus stimulated, has outgrown home requirements and finds consumers in nearly all parts of the world This, indeed, has been the effect of the Republican policy of protection not only upon the industries of the Pacific coast, but American industry generally

The Pacific states have grown in population and wealth, and desirable immigration is pouring in to take advantage of the prospects they offer of that independence which in those favored regions is the usual reward of thrift. The Republican policies which have so well served the interests of the Pacific coast,—which banded the continent with belts of steel and brought New York and San Francisco as near as New York and Boston were to each other a century ago, which provided a market and then placed that market within easy reach of fruit ranch, vineyard and farm, are just as important to the welfare of the Pacific states now as in the past. The intelligent and progressive citizenship of that section as of other parts of the Union has no intention of risking the loss of all that has been achieved by accepting Bryan and his schemes of financial confusion and business demoralization, and the electoral votes of the Pacific states will be counted for Taft and Sherman, candidates of the party which stands for progress and prosperity, for safe and sane methods of government and for that impartial enforcement of law which is the anchor and safeguard of our civilization.

Many ills come from impure blood. Can't have pure blood with faulty digestion, lazy liver and sluggish bowels. Burdock Blood Bitters strengthens stomach, bowels and liver, and purifies the blood.

There is no answer to this conundrum: How can Bryan denounce Rooseveltism and claim to be at once its father and its inheritor?

LAST CALL

Saturday Night the Curtain Falls on this Dissolution Sale and these Great Values will be a thing of the past

Saturday night this great "Dissolution Sale" comes to a close, and while we have done a tremendous business the past few weeks the stock of clothing was so large at the start that there is almost as good a selection now as at the commencement of the sale, and prices are a shade more attractive, if anything.

With anything offered you in the stock at cost to manufacturer, and many items at greater reductions, smoll lots, odds and ends, etc., you have a clothing opportunity presented to you which is unparalelled in the state of Ohio. Bear in mind that the stock is not an offering of odds and ends or junk, specially bought for sale, but is of our regular fall stock of merchandise purchased before we had any idea that a dissolution of the firm was considered. Bear in mind though that the good offerings at this sale will continue only until Saturday night, October 10. Don't Fail To Benefit.

Men's Overcoats and Cravenettes

$8.50 Overcoat reduced to ..$4.98
$10 Overcoat reduced to.. $6.48
$12 Overcoat reduced to $8.48
$15 Overcoat reduced ot....$9.98
$18 Overcoat reduced to ..$12.98
$20 Overcoat reduced to ..$14.48
$22.50 Overcoat reduced to..$15.98
$25 Overcoat reduced to ...$18.98

Boys' and Children's Department.

Boys' $2.00 suits reduced to	$1.48
Boys' $2.50 suits reduced to	1.98
Boys' $3.00 suits reduced to	2.25
Boys' $4.00 suits reduced to	2.98
Boys' $4.50 suits reduced to	3.23
Boys' $5.00 suits reduced to	3.48
Boys' $5.50 suits reduced to	3.98
Boys' $6.00 suits reduced to	4.48
Boys' $7 00 suits reduced to	5.48
Boys' $8.00 suits reduced to	6.48
Boys' 50c blouses reduced to	.39
Boys' 50c cays reduced to	.39
Boys' 50c knee pants reduced to	.39
Boys' $1.00 knee pants reduced to	.73
Boys' 50c waists reduced to	.37

Furnishing Department

Men's $1.50 dress shirts reduced to	98c.
Men's $1 dress shirts reduced to	69c.
Men's 50c dress shirts reduced to	35c.
Men's 50c work shirts reduced to	35c.

Underwear Department.

Men's $2.00 underwear reduced to	$1.23
Men's $1 50 underwear reduced to	98c
Men's $1.00 underwear reduced to	69c
Men's 50c underwear reduced to	35c

Men's Half Hose

Men's 10c socks reduced to	7c
Men's 25c socks reduced to	18c
Men's 50c socks reduced to	35c

Suspenders

Men's 50c suspenders reduced to	35c
Men's 25c suspenders reduced to	14c

Neckwear.

Men's $1 ties reduced to	73c
Men's 50c ties reduced to	39c
Men's 25c ties reduced to	19c

Handkerchiefs

Men's 10c handkerchiefs reduced to	4c
Men's 15c handkerchiefs reduced to	7c

Men's and Young Men's Suit Department.

$ 8.50 suit reduced to	$ 4.98
10.00 suit reduced to	6.48
12.00 suit reduced to	8.48
15.00 suit reduced to	9.98
18 00 suit reduced to	12.98
20.00 suit reduced to	14.48
22.50 suit reduced to	15.98
25.00 suit reduced to	18.98

Men's Trousers

$1.00 trousers reduced to	78c	$2.50 trousers reduced to	$1.73	$4 trousers reduced to	$2.73
1.50 " "	98c	3.00 " "	1.98	5 " "	3.33
2.00 " "	$1.48	3.50 " "	2.23	6 " "	3.95

FORBES' BLOCK
COSHOCTON, O.

BOND'S

DISSOLUTION SALE

Wear and style the equal of any shoe at any price.

Uppers in all the best and most approved leathers—made by the Goodyear welt hand-sewed process—the same as is used in $4 and $5 shoes.

Price only $3.00.

We have them on our shelves, but they are going rapidly—people like to save a dollar or two.

Ayer & Lawrence
"The Place To Buy Good Shoes"

Sage of The Age

One more day's fun ahead.

Bet you can buy lemonade at most any price about 5 o'clock tomorrow evening

Thirteen indictments Wonder if the hoodoo number will result in the conviction of all of them?

Have any company during fair?

Where can you find such a fine lot of horses and stock as right here at home?

Fifteen thousand people is a pretty big crowd for a rainy day.

This is "Old Home Week" in Coshocton.

You can't go any place any more without seeing at least two or three candidates.

Roosevelt says there's no doubt about Taft being elected and Teddy generally knows what he is talking about.

Nearly everybody in Coshocton county reads the Daily Age.

MILLIONIARE HORSEMAN HERE

George Castle, of Chicago, the millionaire horse owner, is at the Coshocton fair with his horses this week on his way to Hagerstown, Md. He is the owner of Miss Castle, who starts today in the 2:12 pace. Kittie Royal in the 2:4 trot, Donline, who starts tomorrow in the 17 pace, Queen Woodcliff and other horses.

Hang It All.

The village carpenter had given so generously of his services and sound advice toward rebuilding the school that when it was completed the villagers agreed that he should be asked to speak after the luncheon which was to follow the opening service. The day and the carpenter's speech came.

"Ladies and gentlemen: dear friends," he began, his brown face very red indeed, "I am a great deal better fitted for the scaffold than for public speaking." Then he realized what he had said and sat down amid roars of laughter.—London Telegraph.

Too Risky

Ask your doctor if he does not think it would be wise for you to keep a bottle of Ayer's Cherry Pectoral in the house.

"A hard chill, pain through the chest, difficult breathing." If this should be your experience, send for your doctor. It may be pneumonia! To doctor yourself would be too risky. If your doctor cannot come at once, give Ayer's Cherry Pectoral. When he comes, tell him exactly what you have done. J. C. Ayer Co., Lowell, Mass.

Fine Picture of Ashman

The current issue of the United Laborer features as a frontispiece this week, a fine portrait of Frank Ashman who delivered the Labor day address here.

Actress Refused a Divorce.

Reno, Nev., Oct. 9.—Judge Pike refused to grant Virginia Harned a divorce from her actor husband, Edward H. Sothern, saying "This, I think, is a very unique procedure for a party to attempt to secure a divorce without appearing in court. I think I will deny the decree. If the interested parties do not deem it of enough importance to grace the court with their presence, I don't see why their family disturbances should be aired here." Mrs. Sothern is seeking a legal separation from her husband on allegations of desertion and failure to provide. Judge Massey read depositions of Mrs. Sothern and Eleanor Rogers of New York City, supporting the contentions. No evidence was offered on the part of Sothern.

Member of Duma Arrested.

St. Petersburg, Oct. 9.—M. Gerasimoff, a Socialist member of the first duma, was arrested, charged with endeavoring to organize a strike by the employes of the city street car lines. He had obtained employment as a street car conductor the better to carry out his agitation.

Socialist Roasted Both The Wet And Dry Sides

A Socialist speaker in front of the court house last night ripped both wets and drys up the back and declared that the question was too absurd for him to give any time to or even vote upon, one way or the other. The gentleman was a fluent speaker and held his crowd well; but he found dissatisfaction in all things. The capitalistic classes he declared control with sinister purpose the colleges, the public schools, the church, the press, and the people. He found no solace even in the gospel and its promises.

After a heavy meal, take a couple of Doan's Regulets, and give your stomach, liver and bowels the help they will need. Regulets bring easy, regular passages of the bowels.

Mrs. Doc Abbott and son William of Newark are the guests of Mrs. Abbott's parents in the city

S.S.S. CURES MALARIA

Malaria is due to impurities in the blood which destroy the rich, healthful qualities of the circulation, and reduce it to a weak, watery fluid. The body is then deprived of its necessary nourishment and strength, and is unable to resist the countless disorders that assail it, and the general system suffers in consequence. The appetite fails, digestion is weakened, chills and slight fever are frequent, while the sufferer loses energy and ambition. Boils, skin eruptions, and sometimes sores and ulcers follow when the blood becomes deeply polluted with the malarial germs. Both a tonic and blood purifier are needed to cure Malaria, and S. S. S. is best fitted for this work. It is the most perfect of all blood purifiers and at the same time an invigorating, healthful tonic. S. S. S. goes down into the circulation, and removes every trace of impurity or poison, and gives to the blood the health-sustaining qualities it needs. It cures Malaria thoroughly and permanently, because it removes from the blood the germs and poisons which produce the disease, and while doing this tones up and strengthens every part of the system. Book with information about Malaria and any medical advice furnished free to all who write.

THE SWIFT SPECIFIC CO., ATLANTA, GA.

NEWSPAPER ARCHIVE® NEWSPAPER ARCHIVE®

SOCIETY

SOCIAL CALENDAR

FRIDAY

Miss Hazel Bower entertains the members of the Ae Delphia club

Mrs. Ruth Jones gives a theatre party

Meeting of the Ladies League of the Church of Christ

Ladies Aid of the Christian church meets

The Fair

SATURDAY

The last day of the fair

Guests at the Denzer Home

Mr. and Mrs. Charles Hyatt of Fredericktown, Mrs. Samuel Vansickle of Newcomerstown and Misses Pearl Denzer and Mary Hill and Walter Forney of Dennison are guests at the home of G. W. Denzer on Lee avenue this week.

W. C. T. U. State Convention Big Success

The state convention of the W. C. T. U. at Akron is a great success and the attendance has been remarkable. The state reports show that the Ohio membership totals 27,720; new members gained this year, 2,827; new unions organized in year 170; balance funds in treasury $2,762 The state resident paid a dainty compliment to Mrs. J. A. Thrapp of West Lafayette, county president of Coshocton, appointing her to the chairmanship of the committee of telegrams.

In Honor Of Guests

The members of the Ae Delphia club entertained with a theatre party Thursday evening, in honor of their guests, Misses Anna Irvine and Ada Stout, of Cambridge, Miss Ruth Maston of Trinway and Misses Bess Laughlin and Audrey Taylor of Warsaw.

W. A. H. B. Club In Session

The members of the W. A. H. club held a most informal meeting Thursday evening at the home of Miss Ann Anderson on South Fourth street. They had their usual good time, and delicious rare-bit was served.

Phi Sigs At the Fair

Wm. Harris, Jay Reasoner and Paul Danford, all Phi Sigs of Cambridge are visiting friends and attending the fair.

Guests During Fair

Mrs Alfred Peck of Chestnut street is entertaining the following guests during the fair: Mr. and Mrs. Wm. Barnett and daughter of Cleveland; Messrs. Thos. Richard and Charles Laughead and Mrs. Jessie Mulvane and daughter of Columbus.

Guests at Wills Creek

Mr. and Mrs. John Erman of Wills Creek entertained the following friends at dinner Wednesday

Mr. and Mrs. Erman Ridgway, of New York

Mr. Will Erman, of Newark

Mrs Mary Cooper and Mr. A. Erman of Wills Creek

Mr. and Mrs. Ed LeRetilley are entertaining Mr. and Mrs. Fred Blackman and Mr. and Mrs. Chas. Blackman during the fair

Use It in the Right Way

P. & G. Naphtha Soap is not merely a new soap—it is a new way of washing.

P. & G. Naphtha Soap contains no harmful ingredient of any kind. And yet it is a wonderfully effective cleanser.

But, to get the best results from it, you must use it in the right way.

Read and follow the directions which appear on the inside of the wrapper. Use cold or lukewarm (not hot) water. Don't boil the clothes. To remove the dirt, soak the clothes in P. & G. Naphtha Soap suds. 28

P. & G. Naphtha Soap 5 cents a cake.

CANTWELL'S "SMILE"

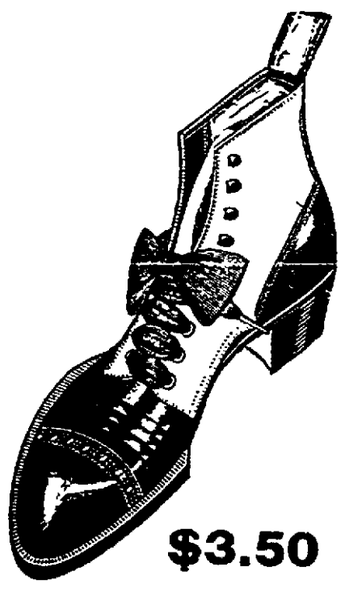

$3.50

This is one of the best shoe values ever offered. A shoe at popular price that will give as good satisfaction as lots of others costing a dollar more.

CANTWELL'S

OUR READY-TO-WEAR GARMENTS ARE SUPREME

Never in the history of this institution have we had such a grand assemblage of outer garments for ladies' wear. The handsomest and very newest creations in ladies

TAILORED STREET SUITS

In a vast variety of materials and shown in the new shades of Green, Catawba, Taupe, Blue, Wine and Grey. Extra quality garments that fit, wear and have a character of style not be found elsewhere at our modest prices. Suits at $12.50, $16 50, $20, $22.50, $25, $28.50 and up to $35 and $42.50 with never before equaled garments in four great lines at

$12.50, $20.00, $25.00 and $35.00.

STUNNING NEW EMPIRE Coats

In Black and Colors and in a variety of handsome materials, all built on perfect lines with the staying qualities always found in Ransom's garments. We are enthusiastic about this showing of Ladies' Coats in semi-fitting models and at our prices are beyond compare from any of our competitors. Values better than you'll expect to see at

$9.85, $15.00, $16.50 and up to $25.00

The New Gloves Are Here

New heavy Dogskin Gloves, just the thing for street wear in handsome shades of tan and of a sturdy, durable quality at

$1.00 and $1.25

All kinds of gloves in silk, cashmere and kid at from 50c to $3.50. **Handy Are Our Gloves.**

RANSOM'S

McDowell to Print Wet and Dry Ballots

The board of elections today let the contracts for printing ballots for the special local option election Oct. 22 to McDowell Bros. 16,000 ballots for $3 per thousand. W. M. Smith got the contract for poll books, tally sheets and supplies

The following changes were made in judges and clerks in various precincts:

Ward 1 A—Henry King, R, presiding judge; Lewis McClain, R, Will Schlah, D, Joe Bixler D, judges; Ernest Sherrer D, Rob Baker, R, clerks

Ward 1 B—I. D. Cohen, presiding judge; A. W. Swihart R, Ed Tyer, D, Geo. Gossett, D, judges; W. A. Edwards R and F. Tyler D, clerks

Ward 1 C—Ross Reed, presiding; C. J. Voorhees D, R. Dummermuth D, Bert Smith R, judges John Rinner D, C. M. Hay R, clerks; Reed and Voorhees to change places for regular November election.

Ward 2 B—A. Cochran R, in place of G. W. Preston R, judge; Cliff McGruder R, clerk

Ward 3 A—Frank Tish D, clerk in place of R. R. Hanlon

Ward 3 B—Thos H. Hoy R and John Weatherwax R, judges and Wm. Seward R clerk

Ward 4 A—Chas Eddleman R, judge

Ward 4 B—Vincent Reed, R, clerk

Ward 4 C—J. W. Harris, N. D Sturtz, judges, Henry Suntheimer clerk; all Republicans; Democrats yet to be selected.

Nellie—C. Staats, R, presiding judge; judges, W. A. Manchester, D Wilson Parks, D, Art Smith R; clerks, Sam Snellenbarger D, A. L. Freese R.

DON'T WASTE MONEY ON "FAT" DOCTORS

Anybody Can Reduce Fat at Home

If you are fat and wish to reduce quickly don't go to a self-styled obesity "Doctor"; be your own specialist. Appropriate to your own use the simple instructions given here and you will be as capable a fat-reducing expert as there is in the land. The qualifications are few and the expense trifling. Secure from your druggist one unbroken ounce package of Marmola, one-half ounce Fluid Extract Cascara Aromatic, and three and one half ounces Peppermint Water, all of which are both cheap and plentiful in any drug store. Take them home and mix them together by shaking well in a large bottle. You are now ready to become a successful fat reducing specialist without further training or preparation. Simply take a teaspoonful of this pleasant mixture after each meal and at bedtime and you will make more progress taking off your excess flesh in thirty days than all the "experts" in the land could accomplish in half a year. This method of getting rid of flesh is, moreover, not only sure and safe, but appeals strongly to the average fat person, man or woman, for it gets result without interfering with one's diet or lazy habits—it does the work of exercise.

Stop That Cold

To check early colds or Grippe with "Preventics" means sure defeat for Pneumonia. To stop a cold with Preventics is safer than to let it run and be obliged to cure it afterwards. To be sure, Preventics will cure even a deeply seated cold, but taken early—at the sneeze stage—they break, or head off these early colds. That's surely better. That's why they are called Preventics.

Preventics are little Candy Cold Cures. No Quinine, no physic, nothing sickening. Nice for the children—and thoroughly safe too. If you feel chilly, if you sneeze, if you ache all over, think of Preventics. Promptness may also save half your usual sickness. And don't forget your child, if there is feverishness, night or day. Herein probably lies Preventics' greatest efficiency. Sold in 5c boxes for the pocket, also in 25c boxes of 48 Preventics. Insist on your druggists giving you

Preventics

C. E. ANDERSON, Coshocton, O.
C. M. FERGUSON, Roscoe, O.

Cut Trimmings off of Hats

Some one has the trimming for her new fall hat and it is good trimming at that, and has been smooth enough to secure it without cost. Thursday afternoon, during the big rush of business at Miss Lulu McClure's millinery store, a person evidently prepared for the emergency with the aid of a sharp knife, cut the trimming off of two expensive hats and escaped before the loss was noticed. The trick was very easily done, as the crowd was so large.

Ran After Horse Broke Shoulder

L. B. Barcroft, the grocer, dislocated his left shoulder in an odd manner at the fair grounds Friday. He was driving his black mare. It took fright and ran away. In running after the horse Mr. Barcroft stubbed his toe and fell throwing his shoulder bone out of place. Dr. L. C. McCurdy attended him.

Robs Blind Man of Watch

W. H. McMillin, a blind man, was robbed of his watch and other valuables by J. B. Higgins, a colored man from Pennsylvania at the fair Thursday. Higgins pretended to take a friendly interest in the blind man and lead him around until he got him off where nobody could see them. Then he "touched" McMillin. Higgins was arrested and locked up in the city prison.

Mrs. C. M. Hay is entertaining Miss Emma McVey of Walhonding and Miss Margaret Severns of Spring Mountain.

A. J. Cramblett of Cambridge visited his brother J. H. Cramblett Thursday

Mr. and Mrs. John W. Shelley of Wooster are the guests of Mr. and Mrs. J. H. Cramblett.

Mrs. George Richie will leave Monday for Decatur, Ill., to spend three weeks with her sister, Mrs. Lowe

Mr. and Mrs. A. R. Lynch are guests at the home of Mr. and Mrs Clark of North Second street

Henry Beck of Dennison is visiting Miss Cole of the Bon Ton Millinery store.

C. B. McCoy Replies to J. F. Meek's Statement

Explains Why Latter Is Now Indifferent About Welfare of The Meek Company

In a pamphlet called the Daily Dry I notice a communication signed by J. F. Meek asserting that the advertising specialty business in Coshocton "cannot be harmed" but "will more likely be benefited by the local option proposition. In signing the communication Mr. Meek indicated that he is "the largest individual stockholder in the Meek Company." Evidently the purpose of this is to lead the public to beleive that he is interested in the welfare and success of the Meek Company.

I regret the publication of such a statement which necessitates the discussion of private business affairs in public prints.

The facts are these:

All but a small amount of Mr. Meek's stock in the Meek Company is under option, held by Mr. Selby and myself, the option also conveying to us the voting power of the stock during the life of the option.

Mr. Meek confidently expects, and so do the other parties in interest, that the option will be taken up (i.e. the stock purchased) by Mr. Selby and myself, before the option expires.

The option stipulates a definite purchase price for the stock, so that any depreciation or appreciation in its value would affect the purchaser, not the seller. That is why Mr. Meek is now indifferent about the welfare of the business.

Up to the hour that option was given by Mr. Meek he vigorously opposed every movement looking to a local option election in Coshocton. He implored his friends and business associates and the pastor of his church to help him to keep down such movements, and he frequently alluded to his successful efforts in heading off such movements every time they were agitated.

In opposing these movements he gave as his reason that if Coshocton were voted "dry" it would seriously injure the lithographic sign business here.

If anyone will deny these statements I will furnish the documentary proofs.

Before me is a court pleading, sworn to by J. F. Meek, shortly before his retirement from the Meek Company, in which he was endeavoring to enjoin a certain salesman from leaving his employ. That salesman devoted his efforts almost exclusively to the brewery and liquor trades. In his affidavit Mr. Meek said:

"The complainant's (The Meek Company's) net capital invested in the business in all departments is $570,000, of which more than $300 000 is invested in the department of metal signs. Affiant is not able to state the exact proportion of its sign trade with the brewery and liquor business, but avers that the trade in metal signs with the brewery and liquor interests is MORE THAN ONE-HALF OF THE TOTAL OUTPUT of its sign department."

Mr. Meek further made affidavit in support of the complaint in which he swore as follows:

"That the complainant company is engaged in the manufacturing and selling of certain specialties to be used for advertising purposes, among said specialties being more particularly lithographed metal signs and other metal goods. That the company has invested in the manufacturing of said lithographed metal signs and other metal goods, a large amount of money, to wit, more than $300,000; that it has invested a large amount of money in originating and building up the business in said lithographed metal signs and other metal goods, that the persons and companies engaged in the brewery and wholesale liquor trade in the cities of are large consumers of said products, AND THE PRINCIPAL CUSTOMERS FOR THE PURCHASE OF SAID GOODS. That it has cost the complaintant company, and its predecessors whose business it has purchased, years of time and very large sums of money to develop said business and to produce and educate salesmen who can satisfactorily handle said line of trade," etc.

Mr. Meek is neither an officer nor a director in the Meek company, and has not been for about two years. During these two years he has NOT been in touch with the company's business affairs. He has made no effort to get such information, because he was not interested. When he essays, therefore, to tell what is good for the business and what is not he speaks without recent information.

Mr. Meek tells the public how easy it will be for us to accomplish wonders in making up for the loss of trade from brewers and distillers, but he fails to explain why he never did any of those things when he was managing the business, when business conditions throughout the country were more prosperous than now, and when the Meek company after the consolidation needed a larger volume of sales to utilize the capacity of the factory.

The business phase of the question has not changed, except that it is rendered more acute by the general depression throughout the United States; the law of morals never changes; but Mr. Meek having exhibited a spirit of pique ever since his retirement from the business, his former business associates are unable to account for his sudden and radical change of position on the local option question, precipitately from one side to the other, except on the score of changed business interest combined with personal enmity.

Very respectfully.

Adv C. B. McCoy

COSHOCTON CHICKENS WEAR THE RIBBONS

Coshocton poultry men as usual got a good share of the premiums at the fair.

Frank Ricketts' Buff Plymouth Rocks made a clean sweep again. He is what he got: first and second premiums on cock; first and second on cockerel; first and second on pullet; second on hen; and second sweepstakes in the American class, all varieties competing.

Quincy Danlap's Rose Comb Black Minorcas took first and second hen, first and second cockerel, first pullet

Al Renner's Single Comb Black Minorcas tok second on hen, second on cock and first in the sweepstakes in the Mediterranean class, all varieties competing.

D. C. Mattias Single Comb Black Minorcas took second cockerel, first and second pulet. His Rose Comb Rhode Island Reds took second cock, first cockerel and first pullet.

George Stewart took first on Silver Wyandotte pullet.

C. N. Randles' Columbian Wyandottes took first on pullet, second cock and second cockerel.

Frank Reitzel's White Wyandottes took first and second hen and second cock

Quincy Adams' Rose Comb Rhode Island Red pullet took second.

Martin Randles' Rhode Island Red hen took second

S. G. Case, of Sniove, Ohio, was judge in the poultry department and gave good satisfaction. There were over 2,000 entries.

Chas McClave of New London, and Armbrust, of Pennsylvania, each had enought birds at the fair to make a good sized poultry show.

Itching, torturing skin eruptions, disfigure, annoy, drive one wild. Doan's Ointment brings quick relief and lasting cures Fifty cents at any drug store.

NEWSPAPER ARCHIVE® NEWSPAPER ARCHIVE®

Clears the Complexion Overnight

Pimples, Rash, Eruptions, Etc. Quickly Eradicted by New Skin Remedy.

Since its discovery one year ago poslam, the new skin remedy, has, in its extraordinary accomplishments, exceeded the most sanguine expectations of the eminent specialist who gave it to the world. It has cured thousands of cases of eczema and eradicated facial and other disfigurements of years' standing. The terrible itching attending eczema is stopped with the first application, giving proof of its curative properties at the very outset.

In less serious skin affections, such as pimples, rash, herpes, blackheads, acne, barber's itch, etc., results show after an overnight application, only a small quantity being required to effect a cure. Those who use poslam for these minor skin troubles can now avail themselves of the special 50-cent package recently adopted to meet such needs. Both the 50-cent package and the regular $2 jar may now be obtained in Coshocton at C. E. Anderson's and other leading drug stores.

Samples for experimental purposes may be had free of charge by writing direct to the Emergency Laboratories, 32 West Twenty fifth street, New York City.

Berkheimer Explains Deeds

Chas. Berkheimer of Conesville who was charged with using a seine 120 feet long and with stealing corn from J. C. McCoy was in town Friday. He stated to The Age that the impression given out was that he had stolen the seine. He statese that he made the seine himself and that he was not trying to conceal it. He says that he took a little wheat out of a grain-drill but that he did not break into the granary. He says that he only took about a half dozen roasting ears and that he pleaded guilty to the charges against him to avoid further trouble. He says that Mr. McCoy threatened to shoot him if he caught him in his corn field.

"Taft can tell his own story better than any one else can tell it for him," says the Taunton Gazette in approving the plan for Taft's tour. Yes, and it is a mighty fine story he has to tell.

Don't Lose Your Hair

Parisian Sage Stops Falling Hair in Two Weeks, or C. E. Anderson will Refund Your Money

Look at your comb. Hair coming out pretty fast, isn't it? Getting so thin on top that you are commencing to feel rather fidgety.

Perhaps you are even beginning to worry? Don't worry; don't despair; don't lie awake nights; don't wait another day, but go to the drug store of C. E. Anderson and get a large bottle of Parisian Sage. It will only cost you 50 cents, and before you have used it a week you will say it is worth $10.

The people in Coshocton and vicinity, and especially the readers of The Age ought to know that C. E. Anderson's guarantees Parisian Sage to stop falling hair, to cure dandruff, to stop itching scalp.

As a hair dressing, and especially for ladies of refinement, it has no equal anywhere. It has a most delightful yet delicate odor, which most hair tonics have not.

It will, in one week's time, change harsh, unattractive hair into lustrous and luxuriant hair. The women who use Parisian Sage never fail to add wonderfully to their attractiveness.

"I have used and seen used, several hair tonics and so-called renewers, but never had any come to my notice that can ever compare with Parisian Sage. It leaves the hair clean, fluffy and silky, and does not leave one particle of stickiness." Mrs Ida Wilcox, hair dresser, Coldwater, Mich.

Buy Parisian Sage at C. E. Anderson's or direct by express, all charges prepaid, from Giroux Mfg. Co., Buffalo, N. Y.

ROLSTON'S SPECIALS

Catsup in jugs—60c gallon
Mustard in jugs—45c a gallon
Kieffer Pears—30c a peck
Monday Pumpkins—2 for 5c
Quinces—40c a peck
Hickorynuts—40c a peck
Ripe Tomatoes and Watermelons
Bananas and Oranges
Chicken and Chick Feed
Onions—25c a peck
Timothy Seed
New Corn Meal
Sweet Potatoes—30c per peck
Maple Syrup and Honey
Anything you want in the grocery line.

U. G. Rolston,

Both phones No. 40

Houston Breaks Parole

Chas Houston, of Warsaw, who robbed Presley Sigman, of Nellie, several months ago and was sentenced to five years in the penitentiary by Judge Nicholas, the sentence being suspended on the condition that Houston should leave intoxicating liquors alone, came to town Thursday and imbibed. Judge Nicholas learned that Houston had broken his parole and promptly had him arrested. He ordered the suspended sentence carried out and Houston was taken to the penitentiary by Sheriff Browning Friday noon to enter upon his five year term.

This is the first case in Judge Nicholas has has had under the new law which provides for placing such men upon probation. Houston, it seems, got the understanding that the matter was at an end and that he could do as he pleased. The summary action of the court in carrying out the sentence will probably have the desired effect upon other persons who have the same weakness as Houston.

Ransom's Big Sign

W. Champanois completed today one of the largest and most attractive advertising signs in the city for the Ransom Dry Goods Co. It is 52 feet long by 4 feet wide; the back ground is black and the raised letters are gold.

Special Police.

The following special police are on duty during the fair: John Simmons, Ira Seward and Chas. Dull.

Thos. Sproull Passes Away

The sad news of the death of Mr. Thomas Sproull, of near Branch was received Friday morning. Mr Sproull was a well known resident of the Cooperdale vicinity, and his large circle of friends mourn his demise. Death occurred at 8 o'clock and was caused by tuberculosis. Funeral services will be held Saturday afternoon at 2 o'clock, the Rev. Mohn of Bedford officiating.

PERSONALS

Karl Koelsch of Newcomerstown spent Thursday with Harry Stevenson.

F. E. Pomerene went to Columbus at noon

M. A. McCormick and C. D. Howe of Wheeling are in Coshocton for the fair and are visiting at the home of Mrs. Robinson of Chestnut street.

Miss Laura Riney will spend the week end in Zanesville.

Wm. Harris of Cambridge is in the city attending the fair

Mr. and Mrs. Carl Riggs are the guests of friends in Warsaw

Mrs. Lloyd Caughman of Warsaw are in the city

W. S. Haskett of Nellie is in the city

Frank McShane of Conesville is attending the fair

William Thompson of Byesville is attending the Coshocton fair

Paul Zellner of Plainfield is in the city

W. G. Manson of Wheeling, W. Va., is in the city attending the fair

Mr. and Mrs. Frank Uffner of Franklin are attending the fair.

Mrs. Clem Crawford of Bloomfield is in the city

Harry Cassidy of Dresden is attending the fair.

Mr. and Mrs. H. Zook of Warsaw are visiting friends here.

Mrs. Thompson has returned to her home on Chestnut street after a visit with friends in New York

Mrs. Logan Porter of Canal Fulton and Miss Lola Suntheimer of Chili are the guests of Mrs. E. P. Miller

Will Jones of Mineral City and Mr. T. J. Price of Lore City are visiting Miss Rhoda Furnell

Miss May Walker and Mr. and Mrs. Charles McFarland of Otsego are visiting Mr. and Mrs Riney, of South Third street.

Dr. and Mrs. Knapp and daughter Ruth of Zanesville are the guests of Miss Dizzie Williams

Miss Lou Wiggins of Uhrichsville is attending the fair here

Mr. and Mrs. Clyde Shannon of Newcomerstown are spending a few days with Mr. Shannon's father T. W. Shannon of Third street.

Chas Duncan of Cleveland is visiting friends in Coshocton.

Mrs. Minnie Kirkpatrick has returned to her home in Bellefontaine

Wm. Shannon of Zanesville and Mrs. Lafferty of Cadiz are attending the fair and spending a few days at the home of Mrs. Morrow of South Fourth street.

WHY COLDS ARE DANEROUS

Because you have contracted ordinary colds and recovered from them without treatment of any kind, do not for a moment imagine that colds are not dangerous. Everyone knows that pneumonia and chronic catarrh have their origin in a common cold. Consumption is not caused by a cold but the cold prepares the system for the reception and development of the germs that would not otherwise have found lodgment. It is the same with all infectious diseases. Diphtheria, scarlet fever, measles and whooping cough are much more likely to be contracted when the child has a cold. You will see from this that more real danger lurks in a cold than in any other of the common ailments. The easiest and quickest way to cure a cold is to take Chamberlain's Cough Remedy. The many remarkable cures effected by this preparation have made it a staple article of trade over a large part of the world. For sale by C. E. Anderson, druggist, Coshocton, and by C. M. Ferguson, druggist, Roscoe, O.

POLLY:
Gold Medal Flour makes baking easy.
THERESA.

HAD QUIT WORK READY TO GIVE UP IN DESPAIR

Restored to Health By Vinol

"I was sick, run-down and finally had to give up work. After trying a number of remedies and several physicians, I was just about ready to give up in despair. I saw Vinol advertised and decided to try it, and it has done more good for me than all other means combined. It has built me up and restored my strength until I now feel twenty years younger, and am able to attend to my work again as usual." Job Jeavons, 1026 Lind street, Wheeling, W. Va.

The reason Vinol is so successful in such cases is because it contains tonic iron and all of the strengthening blood-making and body-building elements of cod liver oil, but no oil.

Vinol is unexcelled as a strength creator for old people, delicate children, weak, run-down persons, and after sickness—and is the best known remedy for coughs, colds and bronchitis.

We return your money if Vinol fails to give satisfaction.

C. E. ANDERSON, DRUGGIST
COSHOCTON OHIO

Umbrellas Sold Like Hot Cakes

It is estimated that close to 700 umbrellas were sold in Coshocton Thursday most of them to out of town people who had left home under clear skies and found themselves here in a drizzly rain.

"It was the biggest day on umbrellas we ever had" remarked one Main street merchant, "and before noon we had to wire to a Columbus house to express us 75 more, as we were running out. The main demand was for the dollar variety. Honestly, we sold umbrellas for about two hours just as fast as the clerks could hand them out."

Barbers Cut Short

The barber shops closed at noon today to enable the employes attend the fair.

NERVOUS TROUBLES AND THE BLOOD

Rich Blood Means Healthy Nerves as This Cleveland Woman Can Testify.

Why are nervous people invariably pale people? The answer to that question explains why a remedy that acts on the blood can cure nervous troubles. It explains why Dr. Williams' Pink Pills for Pale People are also for nervous people.

It is because of the intimate relation between the red corpuscles in the blood and the health of the nerves. The nervous system receives its nourishment as well as its medicine through the blood. Let the blood become thin, weak and colorless and the nerves are starved—the victim is started on the road that leads to nervous wreck. Nervous people are pale people—but the pallor comes first. Enrich the blood and the nerves are stimulated and toned up to do their part of the work of the body.

Mrs. James T. Neiswinter, of 3223 Library avenue, S.W., Cleveland, Ohio, says: "Two years ago I was taken with awful pains in my head and with dizziness. Black specks seemed to float before my eyes and for eight weeks I was in bed suffering indescribable pains, which extended from between my shoulders to the back of my head. During this time I could not lift my head from the pillow without intense suffering. I had spells of crying that would last for hours. I was completely discouraged as it seemed as though there was nothing to do but wait and suffer.

"The doctor at first thought I was suffering from neuralgia of the spine but later called it nervous trouble. He called daily and changed his medicine about as often. He brought a nerve specialist who recommended massage but nothing helped. Finally I told the doctor that I wanted to try Dr. Williams' Pink Pills which I had tried with good results when a girl. I did so and in a few weeks was up and around as well as could be. I continued using the pills for some time afterwards and have since been in good health."

Those who are interested in the treatment which cured this case can obtain further information by writing for the booklet "Nervous Disorders" which we send free on request.

Dr. Williams' Pink Pills are sold by all druggists, or sent by mail, postpaid, on receipt of price, 50 cents per box; six boxes, for $2.50, by the Dr. Williams Medicine Company, Schenectady, N. Y.

Legal Notice

In the Court of Common Pleas of Coshocton County, Ohio

No. 4193

Myron W. McNaughton, Plaintiff
vs
The Coshocton Sign and Novelty Company, Defendant.

Notice is hereby given that on this th day of October, 1908, Frank Ashman, as receiver in the above entitled action, filed in the Court of Common Pleas of Coshocton County, Ohio, his third report as such receiver, and that there has heretofore been filed in said court a schedule of the claims against said The Coshocton Sign & Novelty Company, which have been filed with said receiver; that said report and said list of claims have been referred by said Court to the undersigned as referee, to examine and pass upon the correctness of the report and the validity of the claims; that said report and said claims will be at my office in the Burns building, No. 349 Main street, Coshocton, Ohio, where all persons interested therein may examine the same; that objections thereto, if any, must be filed with me in writing on or before the 14th day of November, 1908, and unless objections be filed with me prior to said date, said report and said claims will be returned to said Court with the recommendation that the same be confirmed and allowed.

October 8th, 1908.

Levi Williams,
Referee.

Oct 9 16 23 30

THE TRUTH ABOUT WASHINGTON C. H. OHIO, TAXES

The town of Washington C. H., Ohio, in Fayette county, is held up by the Anti-Saloon league and its paid agitators, as a shining example of the benefits of voting dry and reducing tax rates. A brief examination of the books of the City Auditor of Washington C. H. reveals the truth about the tax rate in that town. In 1906 when the town was wet the rate was 14 1-2 mills per thousand dollars and the rate in 1908 (dry) is 13. 1-4 mills per thousand dollars. This shows a reduction of 1 1-4 mills per thousand dollars.

At the expense of what funds have these reductions been made? How have the reductions affected the town? These are inquiries that suggest themselves and this article will answer them and show to the taxpayers and citizens of other counties that Washington C. H. is merely being used for the purposes of the Anti-Saloon league.

In the first place one-half a mill has been lopped off the Sinking Fund rate, which, in 1906 a wet year, was 3 3-4 mills. It is now 3 1-4 mills. The effect of this reduction in the Sinking Fund rate is to create a shortage of funds to meet the payment of Washington C. H. bonds as they mature. THE BONDED DEBT OF THE TOWN IS $75,570.00, of which $15,000 HAS BEEN ADDED SINCE THE TOWN WENT DRY. IN JULY 1908 AN ADDITIONAL BOND ISSUE OF $13,500 BECAME NECESSARY TO REPAIR STREETS AND SEWERS. In the two years Washington C. H. has been dry she has been COMPELLED TO ISSUE $28,500 in bonds to keep up the city. Remember also that no adequate provision has been made in the Sinking Fund to pay off bonds and interest. What is the result? The town has not yet been able to sell her last issue of bonds. Investors do not want the bonds of a city that has not adequate Sinking Fund to pay them off and take care of the annual interest. In order to finally meet these bonded obligations the town MUST increase its tax rate AND THIS WILL BE DONE AFTER THE ANTI-SALOON LEAGUE HAS NO FURTHER NEED TO USE WASHINGTON C. H. AS AN ARGUMENT TO WIPE OUT THE LIQUOR TRAFFIC. The Anti-Saloon League in addition to paying no taxes itself has never been known to pay any one's increased taxes.

THE PUBLIC SERVICE FUND

In 1906 (wet) the Public Service Fund of Washington C. H. appropriated 7 1-4 mills of taxes, in 1908 the rate was reduced to 6 mills or 1 1-4 mills less than in 1906. What was the effect of this? From the Public Service Fund money is derived to pay for street improvements, street cleaning and general municipal repairs and expenses. It is notorious in Washington C. H. that the streets have not been swept or cleaned for two months. Piles of manure and offal fester under the sun on Court street which is paved with brick. Confirmation of this is to be had from the letter of Health Officer McCoy, of Washington C. H., on August 6th, 1908, to the Ohio State Register of that town. In the letter Health Officer McCoy says the streets are in filthy and unsanitary condition. The town has no money yet to clean her streets but she has provided capital for the drys even though she has no funds to keep the highways in decent condition. When the town sought to assess abutting property owners on the dirty streets to pay for their cleaning a tremendous protest went up—and the streets are in the same condition today.

PUBLIC SAFETY FUND

This fund pays for policemen and protection. But is this necessary in a dry town? The favorite argument of the Anti-Saloon league is that if you vote your town dry you do away with the necessity for police as there will be no drunkenness, law breaking, thievery or burglary and hence no need for policemen. See what Washington C. H. has had to do since she voted dry.

In 1906 (Wet)	the	police	fund	was	$1800.00
" 1907 (Dry)	"	"	"	"	2090.00
" 1908 (Dry)	"	"	"	"	2500.00

In two years the town has had to increase her fund to pay police expenses $700 over what the wets used. Why this increase to policemen if the arguments of the drys as to less crime, drunkenness, etc, are true? The answer is that just as much liquor is sold in Washington C. H. as formerly and the police have so much work to do, chasing bootleggers, that it was necessary to raise their salaries. Hence the increase in the police fund. And with all the liquor sold surreptitiously in Washington C. H. not one dollar of revenue goes to the town, county or state. Hence the adding of nearly ONE MILL of taxes to raise money for the Public Safety Fund.

Still another reason that helped reduce the tax rate in the town is found in the fact that since 1906 (wet) the tax duplicate was increased over $100,000 in order to bring in more funds.

LAST BUT NOT LEAST

Washington has a $2300 steam street roller. It has been idle for months and is rust-eaten because there were no city funds to operate it. By the same token there are no "white wings" in the town. No money to pay them.

The same condition as to finances in Washington C. H., and the condition of her streets and public improvements will be even worse in 1909 for with the reduced tax rate not producing enough money to run the town in 1908, how will necessary expenses be met next year? Remember this. Every city needs a little more money each year to meet the necessary increased expenses occasioned by improving and beautifying the city. When a town loses much of its income and fails to make improvements each year it begins to go backward and neighboring cities take her trade and prestige.

Adv

Edwin S. Lee
Coshocton, Ohio

Going Away

from home for flour shows lack of good judgment when you can, for less money, get better flour right here.

Mistletoe Flour

made of Ohio winter wheat, is guaranteed to be better than any other made of any kind of wheat for bread, cake and pastry.

Empire Mills
Roscoe.

THE REX COMMISSION COMPANY.

Stocks, Bonds, Grain and Provisions. Members consolidated New York Stock exchange. Direct wire connection. Stocks bought or sold for delivery

J. J. MURRAY, Correspondent.

Rooms 3 and 4, Old Opera House Building. Citizens telephone 819.

Do Not FAIL

To see the new styles of the Boston Piano Co., at the fair. The Boston has more points of Merit for the money than any piano in America.

The best people are buying the Boston, and they get them direct from the factory, and cut out the dealer's profit.

You can call at the factory, and have fifty styles to select from.

Boston Piano Company

Some of This Season's Wall Papers

Are dreams in artistic color harmony. I'd like to show you some of the new coloring and designs. My stock is entirely new.

Every roll of paper right up to the minute. Imported designs.

PERMANENT DUPLEXES VERDURE, TAPESTRIES and other papers, inexpensive but artistic that are found in this season's styles.

C. L. Fleming

Main St: Bell Phone

Distinctive shoes for men and women cost no more than the ordinary kind.

Men's, all styles $2.50 to $5. All leathers.

Women's, all styles; $1.50 to $4. All leathers.

Boys' and Girls' School Shoes the kind that wear.

Brendel Bros.

Fitters of Feet.

4th and Main.

ROSS E. HAMILTON
Civil Engineer.

Coshocton, O. 341 S. Tenth St.
Special attention given to farm and city surveying
Citizen Phone, 476-A

Money To Loan

Money loaned on Furniture, Pianos, Horses or Wagons or anything of value on weekly or monthly payments to suit you. Time extended in case of sickness or loss of work.
Business Strictly Confidential

The Home Loan Co.

F. L. Fuhr, over Frew's Drug store, Bell phone 22

Age Want Ads bring quick results.

NEWSPAPER ARCHIVE®

The Age Want Columns

WANT COLUMN RATE

Twenty-four words or less six consecutive times or less 25 cents. One cent each word additional. Cash with order without exception.

If desired answers to advertisements may be addressed care of The Age.

Free Messenger Service

The Age furnishes free messenger service to want column patrons. Call either phone 182.

WANTED

WANTED—Manager for New Branch of our business here in Coshocton. Write promptly, with references. The Morris Wholesale House, Cincinnati, O.

WANTED—Salesman: experience unnecessary. $100 per month and expenses. Royal Cigar Co., Chicago, Ill.

WANTED—Gentleman roomer. Good location. Inquire at Age office. No. 2.

WANTED—Woman in laundry to do washing. Inquire at laundry of Hop Sing, 124 N. Fifth street.

WANTED—MEN WANTED QUICKLY by big Chicago mail order house to distribute catalogues, advertise, etc $25 A WEEK. $60.00 expense allowance first month. No experience required. GLOBE ASSOCIATION, 500 Wabash Bldg., Chicago.

WANTED—Hunters to take warning that I shall prosecute to the extent of the law any person with gun or hunting dog on my premises. M. Wolford, Warsaw R. F. D. No. 2

WANTED—House work by the day. Call or address F. T. No. 1524 East Chestnut street.

WANTED—Girls. Call at City Steam laundry this evening.

WANTED—Everybody to know that the Singer Sewing Machine Co. will not be represented at the fair this year. Instead they are giving a discount of $5 on every machine sold within the next ten days. Singer Sewing Machine Co., 531 Main St

WANTED—Young man for store to learn the business. Chance for advancement. Box M Age office.

WANTED—Two furnished rooms for light housekeeping by couple without children. Permanent for winter. State terms, etc., address Winter, care Age office.

FOR SALE

FOR SALE—One good heating stove. See Mrs. Geo. Gutherie 155 S. 10th. St., between Orchard and Adams street.

FOR SALE—A 4-cylinder Ford runabout equipped complete. Inquire of Wm. Perkins at Knoff's garage.

FOR SALE—Rubber tire runabout. Good as new. Cost $100. Will sell cheap. Inquire 211 S. 5th Street

FOR SALE—Packard six-octave organ Best made. In good condition. Cheap to quick buyer. 211 S. 5th. street

FOR SALE—Three burner gasoline stove; wheelbarrow; 122 ft. 3-4 in. rope; 2 pulleys; 2 ladders. Inquire 721 Pine Ct.

FOR SALE—Motorcycle nearly as good as new; will sell cheap if sold at once. Inquire of R. C. Bantum, Warsaw, Ohio.

FOR SALE—Poland China Hogs. Fine serviceable boars and young sows. J. J. Orr, Coshocton, Ohio, R. F. D. No. 7.

FOR SALE—Coal, cook stove No. 9 good as new, also a coal heating stove. Inquire of 723 Vine St

FOR SALE—A very desirable home, strictly up to date, all improvements including barn. Inquire 113 South Third street. Fred Duve.

FOR SALE— Good general purpose farm of 231 acres, good buildings and best of water; land in first class condition; plenty of timber; location 1 1-4 miles to station; school and church close to farm; anyone wanting to buy a good farm this is a bargain, will sell 400 shocks of corn, 2 barns of hay with farm. For particulars see J. C. Stillenhauer, Mohawk Village O

FOR SALE—A 5 gal. oil can, full of oil for $1.00 at Wm Seute's cash grocery store, 3rd street, opposite court house. Farmers:—I purchase country meats. Wm. Seute

FOR SALE—Coal. You can get coal at all times at Dave Parkhill's bank, 2 1-2 miles north of Canal Lewisville. Choicest coal at 6 cents. Plenty of diggers.

FOR SALE—At a bargain if sold at once bay driving mare. 729 Poplar street.

FOR SALE—168 acre stock farm; 50 acres bottom; good 9 room house; 30x42 barn; only 3 miles from railroad town. Price $3200. For particulars address W. W. Ripley, Coshocton, Ohio.

FOR SALE—A good fresh cow. Citizens phone 5 on 935. S. R. McCormick, Fresno, Ohio, one mile east of Keene.

FOR SALE—7 year old mare, full blooded Kentucky horse and buggy, in first class condition. Inquire of 944 Chestnut street, Wm. Dover

FOR SALE—1 outside closet, 1 wheel barrow, 1 walnut bedstead, 1 kitchen table, 1 lawn mower, 1 large fern. All in good order. Also some fine canary birds. Inquire of J. P. Swigert, 232 South Seventh street.

SOUTH LAWN MARKET

Home grown potatoes 78c per bu., in 5 or more bushel lots. Sweet potatoes same price, plenty of pears, and peaches this week only. The J. W. Almack Co.

FOR RENT

FOR RENT—One business room; also small house in rear of Balch block. Inquire of Mrs. F. C. Balch, either phone.

FOR RENT

FOR RENT— Six room house on N. Eighth street. Inquire of Howard Robinson, 324 N. Eghth St., or Cit. phone 244.

FOR RENT—A six room house on Adams street, modern conveniences. See J. N. Johnston, 1023 Adams St., Cit. phone A-523.

FOR RENT—Or sale, a good house of 7 rooms and bath, all modern improvements. Located at 223 West Chestnut street. Inquire Mrs. E. B. Johnson, Warsaw, O.

FOR RENT—Five room house on South Lawn avenue. Possession given Oct 15. See E. J. Kuntz, Citizens phone 538-A

FOR RENT—7 room house, all modern conveniences on North Fourth street. Telephone B-413, or H. B. Finley, Roscoe, Ohio.

FOR RENT—Guns to rent of all kinds, with permission of parents to young men. Also will sharpen razors. Apply to Tom Watkins barber shop, 244 West Main street.

FOR RENT—Beautiful sunny double or single rooms with bath and heat, within half block Main street. Reasonable. 122 South Second street, phone 28-B.

FOR RENT—The west side of the new Stacy flats on Walnut street. Good location, all modern improvements. See Bendure.

FOR RENT—Furnished rooms with modern conveniences, near Main St. Mrs. Howard Wolfe, 122 S. Fourth street.

FOR RENT—5 room house on South Lawn avenue. Inquire at Star Clothing Co., railroad corner.

FOR RENT—Desirable residence on Locust street, between Fifth and Sixth street. Six rooms and bath. Modern conveniences. Apply to Mrs. Ida C. Hay or C. B. Hunt

FOUND AND LOST

LOST—Sunday eve. at Penn's depot two rings; a plain band,—the other a lion head with diamond and Ruby sets. Return to The Age office and receive reward. 6A.

LOST—Circular belt pin. Bright silver ring with oxidized grapes and leaves in center. Please return to Age office L-6

LOST—Light blue bicycle Monday evening, back of Pennsylvania ticket office. Straight handle bars blue diamond tires, no coaster brake. Reward for information, leading to its recovery, leave at H. D. Beach Co office.

LOST—A pair of ladies shoes between Canal Lewisville and Workman farm, on Coshocton road. Finder please leave at Cantwell Shoe company.

LOST—On Tuesday night, somewhere between Fourth and Sixth streets on Main one pair of ladies new tan kid gloves. Finder please return to Age office. No 2

Stewart Gault Elected Manager

The West Lafayette College Athletic association met and elected O. E. Ford manager of the football team and Stewart Gault manager of the boys' basketball team.

The football team is practicing most every day.

The girls' basketball team have ordered suits, and will soon be in the arena.

TODAY'S MARKETS

Corrected Daily by J. J. Murray's Private Wire

PITTSBURG LIVE STOCK

PITTSBURG, Oct. 9—
Cattle receipts light, steady
Prime and extra 5.85@6.00
Common to fair 3@3.50
Veal 6@9.25
Hogs receipts 4,000
Prime and yorkers 6.35@6.50
Common and roughs 6.10@6.20
Pigs 5.40@5.65
Heavy yorkers 5.75@6.00
Sheep and lambs receipts 6 loads
Good to prime 4.30@4.50
Fair to choice lambs 4.00@4.50
Fair to choice lambs 4@4.25

TOLEDO GRAIN

TOLEDO, Oct. 9—
Wheat cash 107 1-4
Corn 79
Oats 31
Cloverseed 5.35
Timothy 1.65
Rye 2.78

CHICAGO GRAIN

CHICAGO, Oct. 9—
Wheat 100 7-8
Corn 78 1-2
Oats 51 1-2

Sick List.

Miss Mamie Boal is very ill at her home on Orange street

Charles, the 10 year old son of Fred Wagner is ill with mumps.

Reliable Jewelers

More than a quarter of a century in the same business room. Metropolitan stock modernly displayed.

If it's new and smart we have it. Nothing offered that is not fully warranted.

Only skilled mechanics employed.

Repair annually 2000 watches

Burns & Gosser

Coshocton, Ohio.

Got Job and Will Stay Here.

"I've got a job" exclaimed a happy looking man to Mayor Hamilton this morning. The stranger had come to town one day this week and as he did not seem to be doing anything he was told to get work or he would have to leave town. He landed a job at the brick plant and hastened to convey the news to the mayor.

A Square Deal

Is assured you when you buy Dr. Pierce's family medicines—for all the ingredients entering into them are printed on the bottle-wrappers and their formulas are attested under oath as being complete and correct. You know just what you are paying for and that the ingredients are gathered from Nature's laboratory, being selected from the most valuable native medicinal roots found growing in our American forests and while potent to cure are perfectly harmless even to the most delicate women and children. Not a drop of alcohol enters into their composition. A much better agent is used both for extracting and preserving the medicinal principles used in them, viz.—pure triple-refined glycerine. This agent possesses intrinsic medicinal properties of its own, being a most valuable antiseptic and antiferment, nutritive and soothing demulcent.

Glycerine plays an important part in Dr. Pierce's Golden Medical Discovery in the cure of indigestion, dyspepsia and weak stomach, attended by sour risings, heart-burn, foul breath, coated tongue, poor appetite, gnawing feeling in stomach, biliousness and kindred derangements of the stomach, liver and bowels.

Besides curing all the above distressing ailments, the "Golden Medical Discovery" is a specific for all diseases of the mucous membranes, as catarrh, whether of the nasal passages or of the stomach, bowels or pelvic organs. Even in its ulcerative stages it will yield to this sovereign remedy if its use be persevered in. In Chronic Catarrh of the Nasal passages, it is well, while taking the "Golden Medical Discovery" for the necessary constitutional treatment, to cleanse the passages freely two or three times a day with Dr. Sage's Catarrh Remedy. This thorough course of treatment generally cures the worst cases.

In coughs and hoarseness caused by bronchial, throat and lung affections, except consumption in its advanced stages, the "Golden Medical Discovery" is a most efficient remedy, especially in those obstinate, hang-on coughs caused by irritation and congestion of the bronchial mucous membranes. The "Discovery" is not so good for acute coughs arising from sudden colds, nor must it be expected to cure consumption in its advanced stages—no medicine will do that—but for all the obstinate, chronic coughs, which, if neglected, or badly treated, lead up to consumption, it is the best medicine that can be taken.

Biliousness

"I have used your valuable Cascarets and find them perfect. Couldn't do without them. I have used them for some time for indigestion and biliousness and am now completely cured. Recommend them to everyone. Once tried, you will never be without them in the family."

Edward A. Marx, Albany, N.Y.

Best For The Bowels

Cascarets

CANDY CATHARTIC

THE MONEY WHILE YOU SLEEP

Pleasant Palatable Potent Taste Good Do Good. Never Sicken, Weaken or Gripe. 10c, 25c, 50c. Never sold in bulk. The genuine tablet stamped CCC. Guaranteed to cure or your money back.

Sterling Remedy Co., Chicago or N.Y. 502

ANNUAL SALE, TEN MILLION BOXES

Chicago Shoves New York Out of First Place Tie

New York, Oct. 9.—Because the Mackmen failed in the third inning of the New York Chicago baseball game, the National league pennant will float over the Windy City grounds for another season. In the third inning Chicago made four runs, enough to win. After that neither Wiltse's going to the box in the eighth nor all the urging of the thousands of throats could secure victory for the home team. Four to two it ended for the players from the West.

When at the beginning of the seventh the throngs took up the cry "Lucky seventh," and the bases filled, it looked as if the third handicap would be overcome. A run came in, and the cry of "Lucky seventh" was taken up anew. But that was all. Neither the "seventh" nor the rest of the game had anything more for either side. Chicago's playing throughout was superb. The infield work of the Westerners was especially excellent—notably at second base. As a whole the game was signally devoid of remarkable feature plays, though there was plenty of brilliant work by both teams

Gloom gradually settled down over the crowds before the closing inning came. Then there was a tremendous renewal of encouraging outcry and cheering. It continued until all was over and instanter these thousands were rushing madly over the field, homeward bound.

The gathering of the vast crowd which witnessed the contest for the premier honors of the National league was picturesque in the extreme

Immediately the gates swung open hundreds upon hundreds fairly hurled themselves within the enclosure. The stands rapidly began to fill. By noon the sale of tickets ended, and soon there was not a seat—hardly standing room. And out beyond the enclosure, every over-topping structure, chimneys, derricks, roofs, had their swarm of "rooters"

Outside the grounds for an hour preceding the calling of the game there was an almost uncontrollable crush of many thousands, desperately anxious to get inside. Suddenly the center gates to the diamond were flung wide, and hundreds rushed madly to the sides of the field, fighting for places, stopping the practice of the nines. But police fought the crowd back and finally a sufficient margin of field was maintained around the diamond.

Chicago Felt the Strain.

Chicago, Oct. 8.—News of Chicago's victory over New York, assuring the National league pennant to this city for the third successive year was received with jubilation by the crowds watching the bulletin boards and tickers. This feeling was succeeded by one of relief that the long strain was over, at least until the world's championship games. Chicago won the pennants of 1906 and 1907 with ease, but this year's race was a gruelling one, keeping the thousands of baseball enthusiasts on tenterhooks until the last moment.

Open Series at Detroit.

Cincinnati O., Oct. 9—Beginning at 2 o'clock in the afternoon of Saturday, Oct. 10, the baseball teams of Chicago and Detroit, which have just won the closest recorded contest for the championship of the National and American leagues, will meet at Detroit to enter upon a single series of games for the baseball championship of the world. But one game will be played at Detroit before the scene shifts the Sunday and Monday contests being scheduled for Chicago, while the Tuesday and Wednesday games are to be played at Detroit, and the sixth game, if one is necessary, will then be transferred to Chicago. There have been some additional rules adopted governing such contests, although in most respects the rules will be as at previous similar games.

Fine boxed candies at the Sparta.

Mansfield Gets Taylor

Lee Taylor, last year's first rush for Mansfield at the polo meeting at the Rosse hotel in Zanesville Thursday. C. A. Lumberson represented Coshocton at the meeting

The first half of the $500 forfeit money as a guarantee that the teams will all finish the season was deposited. The remainder will be put up at the next meeting to be held either at Mansfield or Marion on October 26

Ed Gilligan was appointed one of the referees. An effort will be made to get Arlie Latham formerly a referee in the Inter-State.

Walter Ball of Uhrichsville will play with Mansfield this year. Hobe Whiting will be with Mansfield again

Stephen A. Douglas Dies.

Chicago, Oct. 9—Stephen A. Douglas, son and namesake of the great rival of Abraham Lincoln, died suddenly at his home. Wednesday Mr. Douglas, with William H. Taft, delivered an oration at Galesburg, Ill., at the fiftieth anniversary of the famous Lincoln-Douglas debate.

6th St. Theatre To Night

The Great Comedy "Home Folks"

Big Special Matinee Saturday

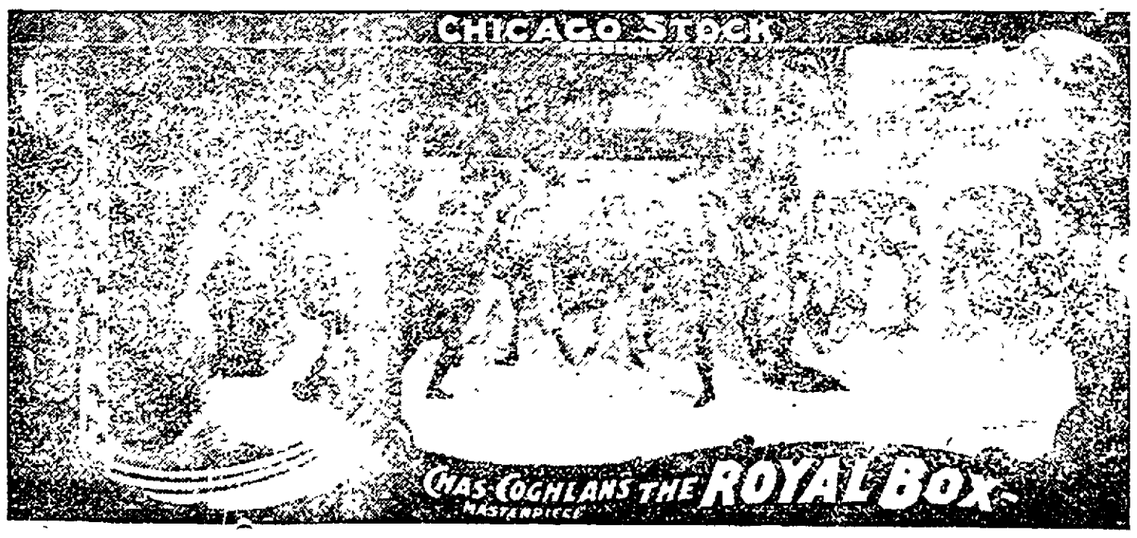

THE ROYAL BOX WITH VAUDEVILLE BETWEEN ACTS **10c and 20c**

Epilepsy, Fits

Convulsions, or Spasms and St. Vitus' Dance are Nervous Diseases. Most cases can be cured by strengthening and building up the nervous system. To do this a nerve medicine is needed. Dr. Miles' Nervine will be found efficacious and satisfactory. It has cured many cases of these diseases and we believe it will cure you. We can give you names of many who have been cured through its use. Write for advice.

"My son John had epilepsy for years, and after having him treated by specialists for over 2 years he still continued to have spells. I had almost given up in despair, but knowing the virtue of Dr. Miles' Anti-Pain Pills for sick headache, I concluded to try the Nervine. During June, 1906, I gave him a teaspoonful three times a day, then in July I gave it as directed, and I could see that he was improving, and he has not had a spell since August 28, 1906, and has taken no medicine since Jan '07. I am writing the case just as it is hoping it will induce others to try it."
W. R. ALLISON, Mooresville, N. C.

Your druggist sells Dr. Miles' Nervine, and we authorize him to return price of first bottle (only) if it fails to benefit you.

Miles Medical Co., Elkhart, Ind

Wm. Seute

THIRD ST. CASH STORE.

Opp. Court House.

The best guaranteed Fresh Country Butter, price reasonable

Shoes reasonable.

1-4 lb. Young Hyson Tea	10c
Or a 20c Coffee for 18c.	
A Good Broom	18c
Lamp Chimneys No 1 and 2,	5c
Oil, per gallon	10c
Star and Lenox Soaps 8 cakes for	25c
Potatoes	20c a peck
Good Flour, small sack	55c
Men's 50c Overalls	40c
Bacon	15c
Hams	14c
Boys' Knee Pants	25c
10 cent Socks for	8c
One Box Axle Grease	4c
Cream Cheese	15c
Swiss Cheese	16c a lb.
Chicken feed, per lb.	1-2c
Best Sugar, 25 lbs. for	$1.45
Best Lard	12c
A 25c Coffee	20c
An 18c Coffee	15c
Oysters	35 quart
5 gal. Oil Can, full of oil for	$1

Chickens at all times

Store open Evenings.

We do not deliver goods.

READY FOR SCHOOL

You can get all your SCHOOL BOOKS and SCHOOL SUPPLIES at

C. E. Anderson's

Drug and Book Store

404 Main Street, Coshocton, Ohio.

We are open every night.

We have both phones

We employ three registered pharmacists.

We appreciate your trade

G. W. PRESTON

Dealer in

HARDWARE, STOVES, PAINTS, OILS, GLASS, ETC.

522 Main street, Geidel Block

See our complete line of Gas Ranges, Coal Ranges, Gas and Coal Heaters. Many different patterns to suit every purse.

Special price on Guns for the hunting season. Come in and examine the Remington, Model 1908, Hammerless and Pump Action Gun. Also a fine selection of Single and Double Barrel Shotguns. Also a selection of Rifles from $1.50 to $12.

CHAS. W. LOOS

REAL ESTATE AND INSURANCE

New Rodgers Building.

Corner Sixth and Main Sts.

Bell phone, Office No. 573

Residence both phones, No. 60

One of the first to file an affidavit as to the purity of ingredients contained in a remedy were the dispensers of the famous laxative tonic, Dr. Caldwell's Syrup Pepsin. Price 50 cents or $1, a bottle of any druggist.

Rubber Stamps and Stencils at The Age office.

NEWSPAPER ARCHIVE® NEWSPAPER ARCHIVE®

The Thompson-McKeown Co.

Dry Goods, Suits, Wraps.

Coshocton, Ohio.

We Are Too Busy To Write Ads. Today.

We Offer for Saturday's Selling

Ladies $4.00 Silk Umbrellas, blue, red and black,

$2.25

2 pairs Black Cat Hose for 25c.

Ladies' extra quality fleeced vests and pants, sizes 4, 5 and 6—19c.

Men's 14 lb. Fleeced Underwear, all sizes,

73c a Suit Regular price $1.00 a Suit.

The Thompson-McKeown Co.

THE POPULAR PRICE STORE. The Pennsylvania Depot is opposite our store.

HORSE SHOW IS FEATURE OF BIG FAIR

The big black Percheron stallion of Forney brothers of Plainfield called forth the highest admiration at the county fair. Its blocky form and sleek black coat causes every one who passes through the new barn south of the grandstand to stop and gaze. It is a French imported animal, named Vanquier, and it is said that the Forneys have refused an offer of $5,000 for it It is the sire of the valuable draught mare owned by Clifford Adams, of Coshocton

There are a number of other beautiful horses in the Percheron class. The Bloomfield Stock Co., of which J. Ab Finley, Robert John Graham and others are stockholders, won the first prize in its class and Howard Wolfe's big fellow took second money

More Than Enough is Too Much

To maintain health, a mature man or woman needs just enough food to repair the waste and supply energy and body heat. The habitual consumption of more food than is necessary for these purposes is the prime cause of stomach troubles, rheumatism and disorders of the kidneys. If troubled with indigestion, revise your diet, let reason and not appetite control and take a few doses of Chamberlain's Stomach and Liver Tablets and you will soon be all right again. For sale by C. E. Anderson, drug and book store, Coshocton and C. M. Ferguson's drug store, Roscoe

REV. SMILEY TALKED "WET"

Much to the surprise of many of the "dry" side who attended the lecture of the Rev. Mr. Smiley, of Kansas, at city hall last night, it turned out to be an argument for the "wet" side of the case. The speaker advertised that he would speak on "Prohibition" and "Local Option" and the public generally had no information, and supposed it would be pro instead of con.

State of Ohio. City of Toledo, ss
Lucas County

Frank J. Cheney makes oath that he is senior partner of the firm of F. J. Cheney & Co., doing business in the City of Toledo, County and State aforesaid, and that said firm will pay the sum of ONE HUNDRED DOLLARS for each and every case of catarrh that cannot be cured by the use of Hall's Catarrh Cure.

Frank J. Cheney.

Sworn to before me and subscribed in my presence, this 6th day of December, A. D., 1886.

(Seal) A. W. Gleason
Notary Public.

Hall's Catarrh Cure is taken internally and acts directly on the blood and mucous surfaces of the system. Send for testimonials free.

F. J. CHENEY & CO., Toledo, Ohio

Sold by all druggists, 75c.

Take Hall's Family Pills for constipation.

To Inspect Panhandle

The annual inspection of the Pennsylvania lines comes the week of Oct. 27 to 31. There will be about 300 in the party on four special trains and $4,000 in prizes will be awarded over the system to superintendents and assistants. The inspection party will reach Cohocton either Friday Oct. 30 or Saturday Oct. 31, from the west.

ANDREW SCHENCK

President of the Germania Fire Insurance Co., Recommends Chamberlain's Cough Remedy.

I have used Chamberlain's Cough Remedy in my family for over a year, and can say that it has never failed to cure the most stubborn cough or cold. I can recommend it to any family as a sure and safe children's cough remedy—Andrew Schenck, Ayton, Ont. This remedy is for sale by C. E. Anderson, druggist, Coshocton, and C. M. Ferguson, druggist, Roscoe, Ohio.

For rosy cheeks—Alpha Pi dope. At the Sparta.

The Fountain Dry Goods Co.

LAST DAYS OF THE CORSET CARNIVAL

Our east window shows some of the new models in the celebrated Kabo corset. These styles are all popular with our regular customers. We desire very much to demonstrate their good qualities to any woman who has trouble to procure a corset that is comfortable and suited to her figure.

Kabo Form-Reducing Corset A Boom to Stout Women.

We are having remarkable success with our new form reducing corset. The latter is particularly adapted to the present requirements in dress. These add materially to the appearance and fit of the directoire styles in suits and dresses.

The Form Reducing Corset is No. 1010. The Long Hip is No. 1100.

The Price is $3.00 per pair.

Several very pretty styles at $1.00 and $1.50.

Come and be fitted with one of these new ones this week.

A Week-End Special Stylish Fall Coats—$3.75.

We have placed on sale for the remainder of the week a lot of perhaps 20 new light-weight gray tweed coats at the above remarkably low price. The sizes are all good and the coat is a beauty. It comes in semi-fitted back, about 36 in, long, slightly round corners in front, long graceful lapel and velvet collar; two deep vents in back trimmed with fancy buttons. The garment is worth $7.50—special Fair week price $3.75.

'I GUARANTEE—

To Secure You a Position or Return Every Cent Paid For Tuition'

J. E. JOINER, President.

Make up your mind to get a knowledge of Bookkeeping, Shorthand, Typewriting or Telegraphy. Come to my school, the Biggest Business College in Central Ohio.

The day you join my school, you get a guarantee, signed personally by me, which entitles you to get back every cent you paid me if I do not get you a position.

The Columbus Business College occupies an entire 3-story Fire-Proof Building; it has sound-proof study rooms, Boys' Dormitory, Music and Reading Rooms.

Our Instructors have a National reputation.

Our systems have the highest indorsement—they are the best money can buy.

Elegant fixtures, individual desks, long distance phones, pure drinking water, finest location, half square from Statehouse, 10 churches within a few blocks. Every street car line in city within half-block, including all interurban lines.

Every student gets a "Square Deal" and an education worth its weight in gold. Write today and get the big catalogue.

Fall Term Opens Sept. 7, 1908.

Cut Out and Mail Today

J. E. Joiner, Pres't Columbus Business College, Columbus, Ohio:

Please send me your big FREE catalogue and full information about your "Position Guaranteed or Money Back" offer.

Name... ... ...

Address ... ...

Form T

THE COLUMBUS BUSINESS COLLEGE

J. E. JOINER, President
Cor. Broad and 4th Sts.
COLUMBUS, OHIO.

The Peoples Banking & Trust Company.

Coshocton, Ohio.

Notice our growth in Deposits as taken from the reports to State Banking Department. Sept. 19, 1903, commenced business.

April 2, 1904	$ 82,169 72
October 12, 1904	102,702 46
March 6, 1905	164,239 59
Nov. 4, 1905	172,622 34
April 16, 1906	226,615 29
December 5, 1907	292,776 19
August 18, 1908	375,274 91

J. L. Rue, Pres., Geo. M. Gray, V. Pres., R. H. Mills, Cashier.

Thos. E. Duncan
ATTORNEY-AT-LAW
Legal papers and general law business
Office over the Ransom Store
Coshocton, Ohio

So-Called Prohibition Does Not Prohibit

The Other Side of the Moral Question Involved in County Option

A prominent local option speaker in his speeches in the country has been preaching a strange doctrine. He seems to leave the impression with his hearers that the Manufacturers and business men of Coshocton think of nothing but the almighty dollar, and have no regard whatever for moral questions involved. Should this charge be true, the course of our manufacturers and business men should be severely condemned. But let us with some degree of calmness, and without prejudice, look into this accusation and see what there is in it.

The manufacturers and business men identified with the movement to protect their properties and our people against the disastrous effects of local option comprise nearly all the leading business men and manufacturers of Coshocton. They largely own and are responsible for the success of the large commercial and industrial concerns of the city. They all have lived with us for some time; some of them long and useful lives; their standing is high; they all have lived their lives in the public view; many of them have been subjected to the severest criticisms; they have stood the test; they have established their reputation for integrity and honesty, and their sincerity and devotion to the best interests of our city and county.

Our people have confidence in them and know that whenever they advise any line of action for the community to follow that they honestly and sincerely believe that it is for the good of everybody. These men, whom we all know of large experience and foresight and high standing among us, tell us that upon investigation they find that where local option has been tried in cities like our own that it is a failure as a temperance measure. That it is not a success in stopping drunkenness, which we all want to do. That it simply substitutes the "speak-easy" and "boot legger" for the saloon.

That there is nothing in the local option to stop the making of beer and whiskey, and that as long as the consumer wants it that there will be a means found to transfer it from the maker to the consumer. They cite us to examples of cities in our own vicinity of like size to our own that have tried it and then after trying it repudiated local option at the first opportunity. Cambridge voted it out and at the end of two years voted it in. Mt. Vernon voted it out and at the end of two years voted it in. East Liverpool fourteen months ago voted it out and at last Saturday's election East Liverpool went wet by 450. On this second vote it is evident that many who voted dry at the first election voted wet at the second. Now what caused this change of judgment. Is it not reasonable to suppose that the experience of two years with local option convinced them that it was a failure, and that the "speak easy" and "boot legers" brought more drunkenness and its attendant evils than the open saloon.

Practically all the leading manufacturers and business men of the city and nearly all the wage-earners and employes also ask us to defeat local option, not only because it will be harmful to the interests of both labor and business, but that it will be a failure as a temperance measure in Coshocton. This combination makes a great and irresistable public sentiment that cannot be set aside by simply accusing all or any of these good people as being backed by the saloon interests, and by an effort, however skillful it may be to impugn their good motives and their interest in the good morals of our city and county. It strikes me that we ought to have faith and give great consideration to the judgment of these good people, who form such a large proportion of our community, rather than to allow our action in this matter to be controlled by the wild statements and irresponsible judgment of radicals and firebrands, who are apparently willing to destroy all the good things we have in order to put through their pet local option scheme that does not give any promise to lessen the number of drunkards or restrict the consumption of liquors or accomplish anything in the way of the moral uplift of the community.

Adv A Citizen.

SNYDER'S

Coshocton's Modern Grocery

If it's good to eat. We have it.

Seal Shipt Oysters

Fresh Daily.

Chickens, alive or dressed, any time on short notice. New York grapes, cranberries, celery, sweet potatoes, Don't forget our famous 20c coffee.

The Snyder Grocery Co.

Our wagons go everywhere
Phone 21. 233 W. Main.

Everybody's friend—Dr. Thomas' Eclectric Oil. Cures toothache, earache, sore throat. Heals cuts, bruises, scalds. Stops any pain.

Bowers is Practicing.

NEW PHILADELPHIA, Oct. 9—Henry Bowers is again before the bar of Tuscarawas county appearing in the case of Schultz and Hall, alleged chicken thieves on trial today

Wm Corder for plumbing, both phones

Things to Eat

Not only in accordance with Pure Food Laws, but laws of Cleanliness as well.

All vegetables in season and the only store handling vegetables and delicacies out of season.

Stark County prize winner Celery as crisp as the autumn mornings

Oysters, Crackers, Cream and Switzer Cheese, surpassed by none.

Central Grocery

"If we please you, tell others, if we don't tell us."

Both Phones. Prompt Delivery

EACH DAY SEES THE ARRIVAL OF

Gas and Coal Heaters A FULL LINE OF RANGES.

Before Buying See Those Offered By

E. R. REED, 232 Main Street

Don't Be An Ostrich

and refuse to hear or see facts that are to your own best interests. It must be plain to every intelligent person that real estate is the soundest and safest of investments—safer than banks, as many losers know to their sorrow. All riches come out of the soil—so with real estate. See us about investing your surplus funds.

Smith & Baker

Pocket Practice Kites

Latest novelty for little ones to be given away at the

New York Racket Store

With Purchase of 25c or more.

This novelty is one of the latest, is circulated through the east; the boys and girls as well take great pleasure operating them.

I will give one of these kites with a purchase of 25 cents or more making it so every child in Coshocton can own one without any extra cost. We invite the little ones to come in and see how they are operated

NECESSARIES FOR EARLY FALL AT LITTLE PRICES

6 in Best Stove Pipe	12c
7 inch Best Stove Pipe	15c
6 inch Elbows	10c
Best Japanned Coal Hods	19c
Best Japnned Coal Hods	19c
Men's Leather Half Soles	10c
No. 1 Burner Lanterns	49c
8 Cakes Lenox Soap	25c
50c Men's Work Shirts	39c
Ladies Fleeced Underwear	25c
Men's Extra Heavy Fleeced Underwear	45c
Boys Extra Heavy Fleeced Underwear	25c
Lamp Chimneys and Lantern Globes	5c
Lace Curtains	39c per pair up
Meat Cutters	$1.00
12 Boxes Matches	10c
Boys Steel Wagons	69c
Men's Gray Sox, pair	5c
Ladies Fleeced Hose	10c
Boys and girls Ribbed Hose	10c
Misses Fleeced Underwear	10c up
Ladies T	4n
Ladies Fascinators	25c up

Great Money Savers

New York Racket Store

J. B. Renfrew

SUSAN:
For Peter's appetite try baking powder biscuits made of Gold Medal Flour. MARTA.

Phone your news to The Age.

NEWSPAPER ARCHIVE® NEWSPAPER ARCHIVE®